

CHARLES
DICKENS' A
CHRISTMAS
CAROL

Presented by
 LammTech
Simply Better Technology

10TH ANNIVERSARY

ARROW ROCK
Lyceum
THEATRE.

December 13 – December 22
2024 SEASON



If that special someone in your life loves The Lyceum, we have the perfect present!

*Celebrate the season with
our Limited Edition
A Christmas Carol
10th Anniversary
pewter ornament!*

*Only 250 of these charming
ornaments exist, and they're
available only at Village Gifts
on Main Street in the
Village of Arrow Rock!*



***We've also added cozy
winter apparel to our
Online Gift Shop!***

Find the perfect gift,
or pick something
up for yourself.



**Every purchase helps The Lyceum, so you're not only getting
one-of-a-kind gifts, you're also supporting professional,
live theatre right here in mid-Missouri.**



BOARD OF DIRECTORS

OFFICERS

Dave Griggs*

President, Columbia

Elizabeth Bellamy, J.D.*

First Vice President, Marshall

John Fletcher*

Second Vice President, Marshall

John Landrum*

Treasurer, Columbia

Jennifer True*

Secretary, Arrow Rock

DIRECTORS

Ronnie Alewel

Sedalia

Peter Kingma

Chicago

Denise Schisler

Moberly

**John Ashford
(Emeritus)**

Alexandria, VA

**Robert Lamm
(Emeritus)**

Sedalia

Katie Shannon

Marshall

Doug Crews*

Columbia

Rich Lawson

Warrensburg

Bea Smith, Ph.D.*

Columbia

Nikki Fahnstock

Marshall

Edward Milbank

Chillicothe

Stacey Thompson

Marshall

Donna Huston*

Marshall

Carrie Peecher

Arrow Rock

Lori Wightman

Sedalia

Kirk Isenhour

Kansas City

Kevin Riggs

Marshall

Larry Willen

St. Charles

Brad Jones

Jefferson City

James Roller

Columbia

Ron Wood

Belton

Michael Kateman, Ph.D.

Arrow Rock

Vicki Russell

Columbia

A 501 (c)(3) Nonprofit Organization

Executive Committee*

Arrow Rock Lyceum Theatre presents

CHARLES
DICKENS' **A**
CHRISTMAS
CAROL

Presented by
 **LammTech**
Simply Better Technology

Adapted for the stage by Quin Gresham
From the book by Charles Dickens

Original Music Composed by
Stephanie Berg and James Woodland

Director
QUIN GRESHAM**

Assistant Director
ALAN KNOLL

Choreographer
KRISTEN NORDSTROM

Music Director
PATRICK BLINDAUER

Scenic Designer
RYAN J. ZIRNGIBL

Costume Designer
GARTH DUNBAR

Original Lighting Design
RANDY B. WINDER

Lighting Designer
CHRISTOPHER BRUSBERG⁺

Magic Consultant
JOHN KINNEY

Production Stage Manager
TONY DEARING*

Assistant Stage Manager
EMILEE BUCHHEIT*

Any video and/or recording of this production is strictly prohibited.

.....
Illusion Design Sponsored by **Rob and Lisa Lamm**
.....



UNITED
SCENIC
ARTISTS

**



The Director and Choreographer are members of
the **STAGE DIRECTORS AND CHOREOGRAPHERS
SOCIETY**, a national theatrical labor union.

CAST OF CHARACTERS

Ebenezer Scrooge	DON RICHARD*
Salvation Army Band/Ghost of Christmas Past/Fred's Party Guest/Ensemble	MARGARET DUDASIK*
Salvation Army Band/Ghost of Christmas Present/Fezziwig Party Guest/Ensemble	ELIZA BRIELLE
Salvation Army Band/Ghost of Christmas Future/Sister/Ensemble/Dance Captain	PAULA DANNER
Carol Singer/Belle/Fred's Party Guest/Ensemble	HANNAH BROWNING
Carol Singer/Debtor's Wife/Lighthouse Keeper/Ensemble	ZELDA CARMEN
Carol Singer/Fezziwig Party Guest/Fred's Party Guest/Business Man/Ensemble	RICHARD E. HARRIS, JR.
Carol Singer/Mr. Fezziwig/Topper/Business Man	ALAN KNOLL*
Old Joe/Ghost of Jacob Marley	ROBERT ELLIOTT*
Debtor's Child/Ignorance/Ensemble	TIMOTHY MORTON
Debtor's Child/Want/Ensemble	BRENNAN COX
Debtor/Young Marley/Ensemble	JACK KALAN
Fred/Young Scrooge/Lighthouse Keeper	HAYDEN STANES*
Anne/Fezziwig Party Guest/Charwoman/Ensemble	BAILEY J. REEVES
Mr. Marks/Helmsman/Business Man/Ensemble	KEN MARTINEZ
Mrs. Dilber/Mrs. Fezziwig	BECKY BARTA*
Poulterer/Dick Wilkins/Ensemble	FREDERICK WEBB
Chestnut Seller/Ensemble	KAELYN COX
Mrs. Cratchit/Fezziwig Party Guest	MANON HALLIBURTON*
Lucy Cratchit/Fan/Ensemble	SHAYLYN JOHANSEN
Matthew Cratchit/Ensemble	FINNLEY COX
Belinda Cratchit/Ensemble	GRACE FITZGERALD
Peter Cratchit/Ensemble	KYLE WIMMER
Tiny Tim	CHARLIE LOGAN
Bob Cratchit/Schoolmaster/Fezziwig Party Guest	DANIEL HARRAY*
Scrooge as a Boy/Turkey Boy	AIDEN ASHLEY
Martha Cratchit/Ensemble	ROZ SPEAR

UNDERSTUDIES

Ebenezer Scrooge	ALAN KNOLL*
Jacob Marley	DANIEL HARRAY*
Belle/Ghost of Christmas Past	BAILEY J. REEVES
Old Joe	FREDERICK WEBB



* Appearing through an Agreement between Arrow Rock Lyceum Theatre and Actors' Equity Association, the Union of Professional Actors and Stage Managers in the United States.

MEET THE CAST



AIDEN ASHLEY

Scrooge as a Boy/Turkey Boy

Aiden is 11 years old and is grateful to return to The Lyceum for his second year of *A Christmas Carol*. Favorite past shows include *The Addams Family* (Ancestor, Pugsley u/s), *Matilda* (Nigel), *An Enemy of the People* (Morten), and *How to Get Away with a Murder Mystery* (Butler). In his free time, Aiden enjoys singing, Legos and playing Fortnite.



BECKY BARTA*

Mrs. Dilber/Mrs. Fezziwig

A native Missourian, Becky is thrilled to be making her Lyceum debut! NY credits include Broadway's *Les Miserables* (Mme Thenardier), *Off-Broadway's Frankenstein* (cast recording), *Always, Patsy Cline* (title role), *Meet Me in St Louis*, *Forbidden Broadway*, and *Sessions*. She spent several seasons as "Mrs. Claus" in the Christmas Spectacular at Radio City Music Hall. Recent/favorite regional productions include *Titanic* (Ilda Straus) - Pittsburgh Civic Light Opera, *Lost Highway* (Mama Lilly) - The New Theatre, *Ripcord* (Marilyn) - Maples Rep, and years ago, the Unicorn Theatre's *Falsettoland* (Trina) with the wonderful Don Richard. Love to Mom, David, and YOU for supporting live theater!



ELIZA BRIELLE

Salvation Army Band/Ghost of Christmas Present/Fezziwig Party Guest/Ensemble

Eliza is thrilled to be returning to the Lyceum Theatre! Born and raised in NYC to a family of creatives, she has been performing nearly her entire life. She and her mother have a performance company in Queens: ACT Studios. They have been able to put on many local productions and are happy to bring the arts to the less fortunate. Some of her favorite credits are Aida in *Aida*, Asaka in *Once on This Island*, and various principal roles on Disney Cruise Line. Huge thank you to my family, friends, and my amazing church family back home! IG: @itsegc



HANNAH BROWNING

Carol Singer/Belle/Fred's Party Guest/Ensemble

Hannah is thrilled to be returning to Arrow Rock after playing Veruca Salt in *Charlie and the Chocolate Factory* in July! The Central Kentucky native received a BFA in Musical Theatre from Webster University's Sargent Conservatory of Theatre Arts in May. Other recent credits include *Into the Woods* (Assistant Director/Choreographer), *The Spitfire Grill* (Effy/Choreographer), *The Wolves* (#8), and *A Bright Room Called Day* (Agnes). Many thanks to everyone at The Lyceum for this opportunity, and the continued support of family and friends. Instagram: @hannahkleebrowning Website: www.hannahkleebrowning.com

MEET THE CAST



ZELDA CARMEN

Carol Singer/Debtor's Wife/Lighthouse Keeper/Ensemble

Zelda (They/Them) is thrilled to return to the Lyceum stage in Charles Dickens' *A Christmas Carol*! Some of their favorite/recent credits include *Carmen Jones* as Cindy Lou with The Ensemble Theatre Co. of Santa Barbara, *Cinderella* at North Shore Music Theatre, *Lizzie the Musical* (Lizzie; Alice u/s), *Xanadu* (Erato); *Something Rotten* (Bea u/s). A Richmond, VA native living in NYC, Zelda has thoroughly enjoyed being able to take part in various devised workshops, cabarets, and independent film projects. Zelda says: "Much love to my village, I would not be here without you." Instagram: @GetWazzy



BRENNAN COX

Debtor's Child/Want/Ensemble

Brennan is in 6th grade at Jefferson Middle School and is excited to return to the Lyceum Theatre for Charles Dickens' *A Christmas Carol* again this year! Brennan has been performing with TRYPS for several years and enjoys every second of her time on stage. She is thrilled that *A Christmas Carol* is on her list of productions. Outside of theatre, Brennan enjoys horseback riding, tennis, reading, and hanging out with her friends. Brennan would like to thank her family, friends, and all the cast and crew members she has been involved with for supporting her love of theatre. She really hopes you enjoy the show and wishes you a Merry Christmas!



FINNLEY COX

Matthew Cratchit/Ensemble

Finnley is very excited to be back in The Lyceum's *A Christmas Carol* this year. He is currently a 3rd grader at Ridgeway Elementary School. He enjoys being on stage at The Lyceum and with TRYPS Children's Theater. Finnley is a Columbia native who has appeared in numerous productions, along with his two sisters, Kaelyn and Brennan. In his spare time he enjoys creating with Legos, playing on his soccer team, and romping around with his beloved dogs, Mousse and Mac.



KAELYN COX

Chestnut Seller/Ensemble

Kaelyn is extremely thankful to be returning to The Lyceum for her second production of *A Christmas Carol*. She is now in 8th grade and has been involved in theatre since elementary school through her schools and TRYPS Children's Theater. Kaelyn has starred in multiple roles including her favorites, Darcy in *Newsies* and Mrs. Teavee in *Willy Wonka and the Chocolate Factory*. She would like to thank the cast and crew for making this show possible and for making it such a great experience for her. She would also like to thank her family, friends, and teachers for always being there and supporting her. Happy Holidays and Happy New Year to everyone!

MEET THE CAST



PAULA DANNER

**Salvation Army Band/Ghost of Christmas Future/Sister/Ensemble/
Dance Captain**

Paula began her professional career at the age of 12 in the 2nd National Company of Annie. After completing a BS at University of California, Irvine, she rounded out her career performing in the 2nd National and 4th National companies of *CATS*; fronting Sunset Strip rock band, Mystery City; opening for Carlene Carter with country music trio Three of Hearts; acting in commercials; dancing in music videos; and performing with the New Orleans Dance Theatre. Paula's Lyceum Theatre credits include *Damn Yankees*, *The Music Man*, *The Wizard of Oz*, *Funny Girl*, *Footloose*, *9 to Five*, and 9 productions of *A Christmas Carol*, choreographing *1776* and *Sherwood*, and associate choreographer for *Shrek*. Paula is the Company Manager for the Lyceum Theatre.



MARGARET DUDASIK*

**Salvation Army Band/Ghost of Christmas Past/Fred's Party Guest/
Ensemble**

Margaret is delighted to be back at Arrow Rock, previously seen as Margo in 2023's *Bright Star*. Nat'l tour: Roundabout Theatre Company's *Cabaret*. Off B'way: *A Child's Christmas in Wales* (Irish Rep). Select regional: *Once*, *Escape to Margaritaville*, *Million Dollar Quartet Christmas*, *Hank Williams: Lost Highway*, *Almost Heaven*, *Buddy: The Buddy Holly Story*, *Smoke on the Mountain*, *Ring of Fire*. Margaret is also an accomplished Irish fiddle and tin whistle player, having represented the US at the Fleadh Cheoil World Championships seven times. Proud Pace University MT. MargaretDudasik.com



ROBERT ELLIOTT*

Old Joe/Ghost of Jacob Marley

Robert is a veteran of regional theatre, beginning with the Missouri Repertory Theatre in Kansas City, continuing on to Indiana Rep, Repertory Theatre of St. Louis, Cincinnati Playhouse in the Park, and The Great Lakes Shakespeare Festival. Arrow Rock audiences may remember his Captain Queeg in *The Caine Mutiny Court-Martial* and Matt in *Guess Who's Coming to Dinner*. Bob says: "This is my eighth attempt at playing Marley and Old Joe. Let's hope it's successful!"



GRACE FITZGERALD

Belinda Cratchit/Ensemble

Grace lives in Columbia, Missouri with her parents and younger brother. She is a 7th grader at Smithton Middle School. She would like to thank her family, friends, and especially TRYPs Children's Theater for all of their support. She is so excited to come back for her third year in this cast.

MEET THE CAST



MANON HALLIBURTON*
Mrs. Cratchit/Fezziwig Party Guest

Manon is thrilled to be back in Arrow Rock playing the beloved Mrs. Cratchit. Manon has worked in regional theatre for over 20 years and has traveled all over the country for work. Some theatres include Indiana Repertory Theatre, Kansas City Repertory Theatre, Utah Shakespeare Festival, Chester Theatre Company, Unicorn Theatre, Kansas City Actors Theatre, Greenwich Street Theatre NY, Cincinnati Playhouse in the Park, Coterie Theatre, and Musical Theatre Heritage. TV and Film include "Law and Order" and "The Sopranos," along with the feature horror film "I Am Lisa." Manon is also a professional photographer and currently resides in Kansas City. Her work can be seen at www.manonhalliburtonphotography.com



DANIEL HARRAY*
Bob Cratchit/Schoolmaster/Fezziwig Party Guest

Daniel is delighted to be back at Arrow Rock Lyceum Theatre, where he has appeared in *Million Dollar Quartet*, *Moriarty*, *A Christmas Carol*, *Charley's Aunt*, *Our Town*, *Murder on the Orient Express*, and *The 39 Steps*. Other acting credits include: Off-Broadway: *The 39 Steps* (Union Square Theatre). Regional: *As You Like It* (The Kennedy Center); *The Importance of Being Earnest* (The Old Globe); *The Beaux' Stratagem* (Shakespeare Theatre Company); *Twelfth Night* (Portland Center Stage); *Wit* (Seattle Repertory Theatre). Film/TV: "Orange Is the New Black;" "The Marvelous Mrs. Maisel." Training: Northwestern University; Shakespeare Theatre Academy.



RICHARD E. HARRIS, JR.
Carol Singer/Fezziwig Party Guest/Fred's Party Guest/Business Man/Ensemble

Richard is a seasoned actor, musician, and sound designer with a rich career spanning television, film, and theatre. Originally from Fort Worth, Texas, he's now based in Columbia, Missouri, where he continues his artistic journey. Known for his storytelling and passion for African American history, Richard is the grandson of Dr. Opal Lee, famously recognized as "The Grandmother of Juneteenth." Her legacy inspires him, as he actively works to preserve cultural heritage and bring compelling stories to life, whether on stage, in music, or through his ongoing efforts as a playwright and community advocate.



SHAYLYN JOHANSEN
Lucy Cratchit/Fan/Ensemble

Shaylyn is thrilled to be back at The Lyceum for her second year in *A Christmas Carol*! She's also performed on stage with TRYPS in *The Wizard of Oz* (Dorothy), *The Jungle Book* (Mowgli), *Beauty and the Beast B&B* (Bonnie Redcap), *Willy Wonka, Jr.* (Charlie), and *Elf, Jr.* (Jovie). She loves her family (that are most likely reading this somewhere in the theatre right now) and loves her sweet little baby puppy Ryleigh!

MEET THE CAST



JACK KALAN
Debtor/Young Marley/Ensemble

Jack is thrilled to be returning to Arrow Rock this Christmas! He currently works around Saint Louis as a local actor, lighting designer, and fight choreographer, among many other jobs. Jack is a proud Webster alum who was most recently seen in *Puss in Boots*, an educational musical tour around Missouri. Jack loves practicing fight choreography, boxing, and anything that changes his perspective. Big thanks to his friends and family who have always supported him throughout this journey! Check him out on Instagram for the latest updates. @JackKalan



ALAN KNOLL*
Carol Singer/Mr. Fezziwig/Topper/Business Man

Alan is thrilled to be part of the 10th anniversary of *A Christmas Carol* here at The Lyceum! Past Lyceum productions include *Noises Off* (Selsdon), *Cinderella* (Sebastian), *The Little Mermaid* (Grimsbey), *Singin' In The Rain* (Roscoe), *Barefoot In The Park* (Velasco), *Dracula* (Renfield), *Harvey* (Elwood), *Elvis The Musical* (Col. Tom Parker), and *The Mousetrap* (Major Metcalf). Favorite regional roles include Charlie Aiken in *August: Osage County* (Repertory Theatre of St Louis), all the residents of Bedford Falls in *This Wonderful Life* (Dramatic License - Best One-Person Show, Riverfront Times) and George in *Who's Afraid Of Virginia Woolf* (Muddy Waters - Best Actor, Riverfront Times). He is honored to work with this talented company. He, his wife, and their pup Truman are proud residents of Arrow Rock, MO.



CHARLIE LOGAN
Tiny Tim

Charlie is 5 years old and thrilled to return to the role of Tiny Tim for the 10th Anniversary of *A Christmas Carol* at The Lyceum! In addition to acting, Charlie loves swimming, ninja class, music, soccer, his dogs - Gracie and Addie, and his very big family. He would like to thank his friends and family for supporting him and coming to watch the show.



KEN MARTINEZ
Mr. Marks/Helmsman/Business Man/Ensemble

Ken is pleased to come home to the Lyceum stage, after past recent appearances in *State Fair*, two productions of *A Christmas Carol*, *Murder on the Orient Express*, and *Our Town*. A performer since the age of nine, Ken's credits include *Gypsy*, *Diary of Anne Frank*, and *Victor/Victoria* (IVRT); *Jaques Brel* (Outcast Productions); Mr. Bucket in *Willy Wonka* (Lewis); *Amos in Chicago* (Whidbey Playhouse); Friar Laurence in *Romeo and Juliet* and Oberon/Theseus in *A Midsummer Night's Dream* (Island Shakespeare Festival); Cornelius in *Hello, Dolly!* (Northwest Savoyards); Scarlet Pimpernel and Beauty and the Beast (Glendale Centre Theatre)—and many productions of *A Christmas Carol*.

MEET THE CAST



TIMOTHY MORTON

Debtor's Child/Ignorance/Ensemble

Timothy is excited to return to Arrow Rock for his fourth production of *A Christmas Carol*. In his free time, Timothy enjoys playing soccer, dancing, and making clay creations. He wants to thank Quin for the wonderful opportunities and experiences he's been given at The Lyceum.



BAILEY J. REEVES

Anne/Fezziwig Party Guest/Charwoman/Ensemble

Bailey is delighted to return to Arrow Rock for her 18th show and 7th installment of *A Christmas Carol*! You may have caught her belting out some 50's hits as Dyanne in *Million Dollar Quartet* this past season. Favorite Lyceum credits include *Elvis the Musical* (Ann-Margaret), *Murder on the Orient Express* (Countess), and *Charlie's Aunt* (Amy Spettigue). Other regional credits include: *Honky Tonk Angels* (Sue Ellen), *Beehive!* (Pattie), *Steel Magnolias* (Shelby), and *The Sound of Music* (Baroness Elsa von Schraeder). She's worked for Disney Cruise Lines playing Cruella de Vil and Princess Aurora, among many others. Born and raised in Georgia, Bailey's "side hustles" include pen-turning (@pen_demic_creations) and makeup artistry (@bjrmua). You can follow her on Instagram @baileyreeves. BFA, Webster Conservatory, Class of 2016. Represented by Avalon Artist Group. Dedicated to the memory of Reeves Broussard. Thanks for supporting the arts!



DON RICHARD*

Ebenezer Scrooge

Don was born nearby, just a short trek down the road at the Boone County Hospital. Maybe that is why returning to Arrow Rock always feels like coming home! Broadway Original Cast: *Jane Eyre*, *Urinetown*, *Sideshow* (revival). Tours: *Wicked* and *Sunset Boulevard*, plus twenty-some productions at the glorious Lyceum over the last 3 decades (including *Charlie and the Chocolate Factory*, *Jimmy Buffett's Escape to Margaritaville*, *Les Miserables*, *Will Rogers Follies*, and *Oliver*). Don says: "Right now it's time for our journey together. So please ease yourself back into your seat, feel the lights dim, and bear but a touch of our hands. Then, as the Ghost of Christmas Past will ask, let us each 'wonder where it might lead us.' Forever my deepest thanks to my friend Quin Gresham for crafting this incredible, heart-centered version of Dickens' tale. And for letting me be part of it."



ROZ SPEAR

Martha Cratchit/Ensemble

Roz is 15 years old and a freshman at Rock Bridge High School. She has loved being on stage and acting since she was 5 years old, doing plays at the TRYPS Children's Theater. This will be her sixth production of *A Christmas Carol* here at the Lyceum Theatre! She is thankful to be in the show again with these talented, kind, and fun people. *A Christmas Carol* will always have a special place in her heart.

MEET THE CAST

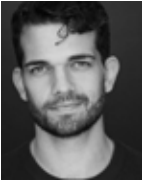

HAYDEN STANES*

Fred/Young Scrooge/Lighthouse Keeper

Happy Holidays! It's an honor to be back, bringing this beautiful Lyceum classic to life. REGIONAL: *A Christmas Carol* (Fred/Young Scrooge) Arrow Rock Lyceum Theatre, *Cinderella* (Topher) National Tour, *Beautiful* (Gerry Goffin) ZACH Theatre, *Nice Work If You Can Get It* (Jimmy Winter) CVRep, *Natasha, Pierre, & the Great Comet of 1812* (Andrey/Bolkonsky/Balaga) ZACH Theatre, *Legally Blonde* (u/s Warner) Arvada Center. INTERNATIONAL/ADDITIONAL CREDITS: *Parlour Games* (Dr. Harley McQueen) at the Adelaide Fringe Festival in South Australia, Disney Cruise Line (Beast/Lumiere/Flynn Rider/Woody), B.A. in Musical Theatre from University of Northern Colorado. Haydenstanes.com



FREDERICK WEBB

Poulterer/Dick Wilkins/Ensemble

Frederick is thrilled to be back at Arrow Rock Lyceum Theatre! He was last seen at ARLT in 2023 in *The Addams Family*, *Beautiful: The Carole King Musical*, and *State Fair*. Regional: *Beautiful: The Carole King Musical* (Arvada Center, Casa Mañana); *Footloose*, *Guys and Dolls*, *Into the Woods*, *Chicago* (Arkansas Repertory Theatre); *Purlie Victorious*, *Once on this Island* (Charleston Stage Company); *The Color Purple* (Revival Theatre Company). Concerts: *Hello, Dolly!* (Arkansas Repertory Theatre / Arkansas Symphony Orchestra); *Ragtime* (The Link Theatre Company / Delta Symphony Orchestra). Frederick would like to thank his family and friends for their love and continuous support.



KYLE WIMMER

Peter Cratchit/Ensemble

Kyle is so excited to be back at The Lyceum for his 3rd season of *A Christmas Carol*. Kyle is an 8th grader at Jefferson Middle School where he is a cross country/track athlete and violinist. Favorite roles include Mike Teavee in *Willy Wonka*, Lumiere in *Beauty and the Beast*, and Turkey Boy in *A Christmas Carol*. He wants to thank Quin for giving him an amazing opportunity to be on stage with an incredible cast.

**Give the Gift of
Live Theatre
this Christmas**

Purchase our gift cards online
and have them sent anywhere!



LyceumTheatre.org



CREATIVE TEAM

QUIN GRESHAM (Director)** happily returns to Arrow Rock from his new home in Montgomery, Alabama, where he is the Artistic Director of the Alabama Shakespeare Festival. Earlier this season at The Lyceum, Gresham directed *Charlie and the Chocolate Factory*, and in previous seasons, he has directed *Bright Star*, *Shrek*, *Elvis the Musical*, *Murder on the Orient Express*, *Rodgers & Hammerstein's Cinderella*, *A Christmas Carol*, *The Hound of the Baskervilles*, *Stand By Your Man: The Tammy Wynette Story*, *Around the World in 80 Days*, *Cotton Patch Gospel*, *Love Letters* (starring Tab Hunter and Joyce DeWitt), *The Wizard of Oz*, *The Music Man*, *Camelot*, *To Kill A Mockingbird*, *Run For Your Wife*, *The Fantasticks*, *The Producers*, *Hairspray*, *Sleuth*, *West Side Story*, *Little Women the Musical*, *Into the Woods*, *Misery*, *1776*, *Tuesdays with Morrie*, *Dracula*, *Peter Pan*, and *Driving Miss Daisy*. He is the recipient of the 2020 Missouri Arts Award for Leadership in the Arts. Quin is a proud graduate of the Sargent Conservatory of Theatre Arts at Webster University.

ALAN KNOLL (Assistant Director) Regional directing credits include The Repertory Theatre of St. Louis' Imaginary Theatre Company, New Jewish Theatre, The Nebraska Rep, The Old Creamery Theatre Company, Ozark Actors' Theatre, Dramatic License Productions, Insight Theatre, and Prism Theatre Company. After almost two decades of performing on the Lyceum stage, Alan was honored to make his Arrow Rock directorial debut with *Laughter on the 23rd Floor* in 2023. He is equally honored to be part of the directing team for *A Christmas Carol*!

KRISTEN NORDSTROM (Choreographer) is so grateful for the opportunity to return to The Lyceum and this wonderful production of *A Christmas Carol*! Arrow Rock holds a special place in her heart, and getting to work with Quin and this incredible cast and crew, is an absolute joy. Favorite credits include *Hairspray*, *West Side Story*, *Jesus Christ Superstar*, *Joseph...Dreamcoat*, *A Chorus Line*, and *Promises, Promises*. Kristen holds a BFA in Dance from Webster University and lives in St. Louis with her awesome son, Sam. Love and light to all!

PATRICK BLINDAUER (Music Director) returns to The Lyceum, having worked here as an actor and music director since the summer of 1995, first in the chorus of *Carousel* and most recently as Daryl/Stanford in *Bright Star*. Patrick studied at Webster Conservatory then moved to NYC, where he appeared in "A Beautiful Mind" and seven episodes of "Strangers With Candy." He returned to the area in 2011, and was most recently seen in *Les Miserables* at The Muny and *Newsies* at Stages St. Louis. Patrick also constructs crossword puzzles for places like the New York Times and his website, patrickspuzzles.com

RYAN J. ZIRNGIBL (Director of Production/Scenic Designer) has designed over 200 productions and held over 1000 production roles in his career. Lyceum guests have seen many of his designs over the last fourteen years, including *A Christmas Carol*, *Bright Star*, *The Mousetrap*, *Singin' in the Rain*, *Murder on the Orient Express*, and countless others. Career highlights include the Off-Broadway premier of *Lucky Duck* with composer Henry Krieger (*Dreamgirls*) and writers Bill Russell (*Sideshow*) and Jeffery Hatcher (*Emma*), a series of Puccini Operas for the Ukraine National Opera, scenic art on the Lionsgate film "You're Next," and the world premiere of *Master and Margarita* with Honorary Associate Artistic Director of the Royal Shakespeare Company, Barry Kyle, and A-list screen writer Ron Hutchinson. Ryan is also a proud Co-Founder of *Bellenwhistle Productions*, which creates site-specific Theatre for Young Audiences. Ryan would like to thank all of the production staff whose tireless work has made this show possible! For more information, please visit www.ryanjzirngibl.com.

CREATIVE TEAM

GARTH DUNBAR (Costume Designer) The Lyceum was one of Garth's first professional jobs after graduating from Webster University, and he has been a part of countless seasons at "The Rock" over the last 21 years. Based in St Louis, he has worked with numerous area theatres such as Opera Theatre of St. Louis, The Muny, Stages St. Louis, The Repertory Theatre of St. Louis, & Imaginary Theatre for Children among others. Some Lyceum past select favorites include Disney's *The Little Mermaid*, *Cinderella*, *Mama Mia*, *Murder on the Orient Express*, and *Mary Poppins*.

CHRISTOPHER BRUSBERG* (Lighting Designer) is a regional lighting designer based in NYC. Chris is happy to return for his third season with Arrow Rock Lyceum. He has designed for the following companies: Opera Lafayette (DC/NYC), Annapolis Opera (Resident Designer), Tri-Cities Opera, Syracuse Opera, EMERGE125 (Resident Designer), BANDPoteir (DC/NYC), Lyric Stage Company of Boston, Company One, The Cherry Arts Space, New Repertory Theatre, NYU Steinhardt, SUNY Purchase, and Boston Conservatory. Christopher holds an MFA from the University of Maryland and is a proud member of USA829. For upcoming design work, check out: Website: www.ctblighting.com, Instagram: @ctblighting

JOHN KINNEY (Magic Consultant) is a seasoned magician with 20+ years of experience. While audiences may recognize him from his past performances on the Arrow Rock stage, this time he steps behind the curtain to lend his expertise in the stage illusions for *A Christmas Carol*. A proud member of the Society of American Magicians, John regularly performs his magic in central Florida, captivating audiences at Teatro Martini and other various venues. Discover more at www.johnmkinney.com.

TONY DEARING* (Production Stage Manager) is very happy to be returning to The Lyceum for his thirty-first season. He has stage managed for other theatres such as Alabama Shakespeare Festival, The Repertory Theatre of St. Louis, the New Theatre, Muny Student Theatre in St. Louis, and Arkansas Repertory Theatre.

EMILEE BUCHHEIT* (Assistant Stage Manager) is delighted to be returning to The Lyceum this holiday season! Previously, Emilee was on the stage management team for *A Christmas Carol* in 2023 and during the 2007- 2014 seasons. Other stage management credits include The Repertory Theatre of St. Louis, Alabama Shakespeare Festival, Shakespeare Festival St. Louis, Variety Theatre, New Jewish Theatre, The Foolish Theatre Company (NY), and Little Theatre on the Square. Emilee is a proud graduate of the Conservatory of Theatre Arts at Webster University with a degree in Stage Management.



The perfect selfie could win you a Season Subscription!

Take a selfie in our lobby, post to your social media, and tag the Arrow Rock Lyceum Theatre in your post.

We'll pick one lucky selfie-sharer to win TWO 2025 Season Subscriptions + a pair of tickets to *A Christmas Carol* in 2025!

(We'll draw the winner in January and contact you via private message, providing a phone number to call to claim your prize. We won't contact you on your post or ask you to click a link, so please don't be fooled if an online scammer tries to spoil the fun!)

LYCEUM STAFF

LEADERSHIP

Executive Director Steve Bertani

ADMINISTRATION

Director of Development Thresa Berkley

Marketing Director Laurie McConnell

Company Manager Paula Danner

Administrative Assistant Sandra Walter

PATRON SERVICES

Ticketing & Group Sales Manager Tempe McGlaughlin

House Manager Kathy Lang

Box Office Associate Andrea Hatfield

Box Office Associate Sara Brennan

Concessionaire Rayetta Leimkuehler

Concessionaire Jerry Leimkuehler

Concessionaire Jessica Leimkuehler

Concessionaire Rachelle Borgman

PRODUCTION

Director of Production Ryan J. Zirngibl

Costume Shop Supervisor Garth Dunbar

Wardrobe Supervisor Josh Dougherty

Audio Engineer Katelyn Gillette

Audio Assistant Elise Hawley

Production Electrician Darryl (DJ) Rickheim

Production Assistant Makayla Rodgers

Flies/Deck Crew Daniel Ripley

Spotlight Operator Karla Wentzel

FACILITIES & GROUNDS

Property Manager Marty Selby

Maintenance Ed Harper

Housekeeping Kari Bales, Nancy Black

Lawn Care James Townsend

Landscaping Rost Landscaping, Inc.

OUTSIDE SERVICES

Attorney Amanda Miller, Meridian Law, LLC

Accounting Firm Howe & Associates, P.C.

Information Technology LammTech

Graphic Artist & Designer Jim Young, J. Young Creative

Website Design & Support Hal Borland

Video Production OnMedia

Press Release Developer Sandy Selby

Printing Green Printers

Physician David Keuhn, M.D.

Orthopedic Surgeon Kelly Ross, D.O.

Chiropractor Daniel J. Fahnestock, D.C.

Archivist Paula Danner

Historian Andrea Hatfield

HERITAGE SOCIETY



SUPPORTING THE LYCEUM

FOR GENERATIONS TO COME

The Arrow Rock Lyceum Theatre opened its doors in 1961, and over a half-century later it continues to be a vital arts institution in the heart of Missouri. Our Heritage Society was developed to ensure we have a long-lasting future. The generous individuals listed below have made a lifelong commitment to The Lyceum through a very special and important form of financial support, a planned gift. These gifts may come through a variety of estate planning options such as a will, gifts of life insurance, a gift annuity, or a trust.

We invite you to consider joining our Heritage Society and help provide vital, time-honored contributions to our historic theatre.

Chet F. Breitwieser

Charles and Pat Cooper

Jane C. Crow

Kathy Digges

Rebecca Early

Dana Frink

John and Trish Fletcher

Dave and Nancy Griggs

Dennis and Marilyn Hunter

John and Donna Huston

Michael Kateman

Day and Whitney Kerr

Erich and Edna Kirsten

Stan and Kay Kuecker

John Landrum

Rich and Debbie Lawson

Dick and Cindy Malon

Turf and JoAnn Martin

Craig McDaniel

Lewis and Susan Miller

John B. Stewart

Abigail W. and Fredrick M. Tempel

Bill and Jennifer True

Paul and Marlee Walz

For more information, contact Steve Bertani at 660-837-3311 x6102.

PRODUCERS SOCIETY



Through their generous leadership giving, this amazing group is instrumental in helping bring quality productions to our stage. We give our sincere thanks to these dedicated donors who keep The Lyceum thriving for future generations.

Executive Producer (\$100,000 & above)

Stan & Kay Kuecker

Spotlight Producer (\$25,000-\$49,999)

Beatrice Litherland Smith

Star Producer (\$10,000 - \$24,999)

Chet Breitwieser & Rod Starns
Lucy Fletcher
Peter Kingma & Thom Lambert
John Landrum

Lead Producer (\$5,000 - \$9,999)

Roger & Ronnie Alewel
Greg & Kelly DeLine
Joan D'Ambrose & Linda Detring
Doris Dixon
Dana Frink
Jennifer Gordon & Mary Foust
Al & Anita Gosney
Dr. Richard & Marti Hodge
Kirk Isenhour & Doug Anning
Edward Milbank
Linda Randall & Gerald Hazelbauer
Dave & Karen Rawlings
Vicki Russell
William & Jennifer True

Featured Producer (\$2,500 - \$4,999)

Kathy Digges
Doug Drown
Tom & Martha Fifer
John & Trish Fletcher
Dave & Nancy Griggs
Kee Groshong
Richard & Barb Knaebel
Jim & Marjorie Marberry
Lewis & Susan Miller
Larry & Judy Morris

Carrie Peecher, D.O.
Jill Mitchell & George Pierrot
Gary & Carol Smith
Barb & Rick Sommer
Jan & Gerald Summers
Joe & Sharon Timmons
Terry & Dave Wollersheim
Ron & Judy Wood

Producer (\$1,500 - \$2,499)

Elizabeth & Page Bellamy
Joan Butcher
Nancy Tucker Cleaveland
Helen & Bryce Cripps
Dan & Nikki Fahnestock
Ann R. Harris
Vaughn & Betty Hart
Dennis & Marilyn Hunter
John & Donna Huston
Dallas Jensen & Glenda Moun
Brad & Brenda Jones
Susie Jones
Lynn Karlgaard
Michael Kateman
David & Chandra Keuhn
Rich & Debbie Lawson
Turf & JoAnn Martin
Richard & Cynthia Malon
Michael McKenzie & Kari Floren
Janet Meives
Cindy Newton
Paul & Kim Ratcliffe
Don Richard & Craig Mudge
Don & Jan Sartain
Tom & Brenda Schupp
Sarah & Marc Tischler
Ellis & Christy Tuttle
Michael & Vickie Whitworth

Associate Producer (\$1,000 - \$1,499)

Gaylyn Alexander
Tom & Kathy Blumhorst

Kathy Borgman
Mike & Janice Burnam
Charles & Pat Cooper
Doug & Tricia Crews
Jane C. Crow
Rebecca Early
Sandy Falloon
Jim & Gwen Gresham
Nick & Leslie Huston
Percy & Bernadette Huston
Ben & Joy Kirchhoff
Nancy & Wallis Landrum
Rich & Debbie Lawson
Steve Leach
In memory of Cheryl Leach
Kathy McMurry
Gloria & Conrad Moody
Elizabeth Musgrove
Stephen & Elaine Olson
Joe & Patricia Powell
Bonnie Prather
Paul & Kim Ratcliffe
Kevin & Pam Riggs
Jim & Carol Roller
Denise Schisler
Tom & Brenda Schupp
Katie Shannon
Ernest & Judith Smith
Casey & Caleb Sumner
Alice Swanson
Curt & Patricia Vogel
Rose & Jay Ward
Alan & Susan Wessler
Lori Wightman & Darren Grove
Larry & Diana Willen
In memory of Tammy Oates
Harold & Sharon Williams
Doug & Ellen Woody
Bennie & Meda Young

LYCEUM BACKERS



Our annual backers are the heartbeat of this organization. We give our thanks and appreciation to the over 400 donors who have generously shown how much they appreciate the art of live professional theatre and this unique treasure in mid-Missouri.

Director

(\$500 - \$999)

Steve & Elizabeth Bertani
Mike & Sally Bogie
Jill & Michael Charlton
Deborah Daniels
Mandy Dorrance & Bruce Satterlee
Louis Dorn
Art & Rebecca Farris
Bob Fenlon
Lawrence & Paulette Fick
Robertson Finley Foundation
Glenda Frisch
 In memory of Kara Frisch
Rob & Linda Gordon
Joy Gronstedt
Chris & Pam Gumper
Carroll Highbarger & Betty Crawford
Jim & Barb Humburg
Jan & Tim Jeffries
Alan Knoll & Laurie McConnell
Faye & Mike Moser
Betty Kusgen
Mike & Kathy Lang
Ron & Diane Larkin
Linda Litton
Pat & Patty Logue
Ed & Vickie McCloud
Doug & Gina Muzzy
Gary D. & Jane Myers
Patrick & Lindi Overton
David & Jean Peters
Carlene Petree
Michael & Sally Reid
William & Sandra Rinne
Jim & Patricia Sears
Richard & Patty Sheets
Ruth & Jeff Stegner
Jim & Mary Stillely
Mr. & Mrs. Marion & Sarah Storm
Jim & Shari Thomas
David & Marlene Van Horn
Anthony Weatherford & Deb Meyers
Herb & Lynn Willbrand
Bobby & Genny Wright

Star

(\$250 - \$499)

Gary & Nancy Anger
Bonnie Baugh
Anne Bills & Deborah Jacobs
Daniel & Betty Buchheit
Jon & Lou Boucher
Harold & Mary Jane Buehler
Jerry & Meghan Carpenter
Rex & Ann Carter
Bill & Dolores Clark
Steve & Jan Collins
Ron & Carol Cox
Winnie & Tom Davis
Jim & Karen Deutsch
Janice Douglas & Bradford Brett
Cinda & Randy Dowell
Louis Dorn
Keith & Wendy Durk
Mary Ebert
 In memory of Marilyn Gordon
Belinda & Dale Essmyer
Tammy Gillispie
Green Printers, Inc.
Mike & Ramona Green
Gene & Carol Hall
Dr. Pete & Karla Hayden
Cynnthia Heimsoth
Dale & Jan Hinnah
Charles G. Hirst
Lt. Col. Ret. Lyle G. & Teresa A. Horner
Sharon Huntze & Joe Camille
Sharon Hutchinson
Chris & Christy Klenklen
Mary Klenklen
Susan Kyle
Judith & Michael LeFevre
Shirley Marcum
Susan Meyer
Karen Miller
Phyllis Naragon
Patrick & Lindi Overton
James & Dana Page

John Pierce

Don & Ginger Priest
Steve & Sue Rakel
Sharon Schattgen
Bill & Jolene Schulz
Richard & Patty Sheets
Karen Sims
Tom & Suzie Stallings
Lisa & Keith Straatmann
Fred & Abigail Tempel
Jerry & Maggie Ubl
Bruce & Pam Walker
Dallas Webb & Scott Morrow
Mark & Barbara Woolldridge

Leading Player

(\$100-\$249)

David & Ginny Adair
Virginia Adair
Linda Ashford
Frank & Yelena Barnhart
Virginia Bayne
Gary & Merideth Black
Richard Blaha
Diane G. Bockelman
Gene & Carol Bramon
Danny & Elaine Breshears
Karen & Eddie Brickner
Brad & Dana Bryant
Emilee Buchheit
Charles & Sally Butts
Kathy Cary
Russell & Betty Cobb
Dani Calandro
Ann Covington
Taylor & Sue Crismon
William & Brenda Crowder
Ted & Judy Denton
David & Karen Durham
Linda Easley
Ken & Bev Eichelberger
Shelia A. Fox
Star Fox
Richard Frank

LYCEUM BACKERS

Walter Frueh
Mary & Ted Garten
Jim & Betty Gember
Carol Gerhard
Julia Goodell & David Barnes
Robert & Molly Hacker
Carol Harper
In memory of John Anson
Mark & Andrea Hatfield
Zack Headrick
Carolyn Hodill
Lee Huey
Bob & Peggy Irish
Nancy & Bill Jackson
Diana Jensen
Eric & Robin Jogun
Grayson Kabler
Bob & Julie Kaley
Darryl & Nancy Kempf
Evelyn Korschgen
In memory of Marilyn Gordon
Misty Langston
Dianne Lovan
Mary Alice Lyon
David & Sherry McCarthy
Brenda & Alan Meyer
Jim & Lisa Meyer
Carolyn Miller
Peggy & Marc Montgomery
Jean Morrow
Randy & Sandy Morrow

Ed & Sue Musterman
Holly Parkhurst
Minnie Patrick
Barbara Phillips
Gary & Marilyn Powell
Dennis & Barbara Preis
Jean Rackers
Bob & Kathleen Richardson
Doug & Harriet Ritter
In memory of John & Marilyn Gordon
Barbara Rhodes
Kathryn & Reece Rockford
Michael & Debbie Rothhaar
Thomas Sakiyama
Janet Samuels
Marty & Sandy Selby
Mary Segulin
Mary Ann Semon
Julee & Jeff Sherman
Edwena Shock
Dave & Anne Stockman
Ray E. Stropes
Susan Stropes
Mary C. Stubbs
Mary Suits
Sandra & Stanton Thompson
Paul & Marlee Walz
Mary & Steve Weinstein
Mary Wells
Linda West
David & Sue Ziegenhorn

Understudy (\$50-\$99)

Norman & Nancy Barter
Richard & Judy Best
James Briggs
Patricia Ann Bronsing
Rosemary Christensen
Philip Clithero
Russell & Betty Cobb
Cheryl Daro
Leslie Davis
Eric & Sheila Fields
David & Ellen Gardner
Darla Gerlach
Dr. Linda Headrick & David Stetzer
Linda Keeney
In honor of Sandy Belfi
Bruce Kennedy
Loree Kessler
Monica Lang
Joanie Lichty
Doris Littrell
Phyllis McLaughlin
Rhonda Proctor
Carl & Judy Stiek
Geoffrey & Mary Ann Todd
Gretchen & J.D. Twenter
Susan Voss
Carol Wegener
In Memory:
Jackie Sartain
Linda Heman & Jan Barnes

JOIN OUR BACKER FAMILY TODAY!



“The Lyceum Theatre produces Broadway-caliber shows right in the heart of Mid-Missouri. We support this gem because we want to see its continued success; we want to know it will be here for years to come. We are so lucky to have such high-quality theatre in our own backyard.”

Gary and Carol Smith
Producers Society members since 2019



Find Out More

Questions?

Call Thresa Berkley at 660-242-6355

Join Us for a Magical
2025 SEASON

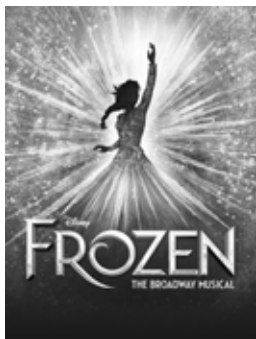

Jun 6 - Jun 15



Jun 27 - Jul 6



Jul 18 - Jul 27



Aug 16 - Aug 24



Sep 5 - Sep 14



Sep 26 - Oct 5

**2025 SEASON SUBSCRIPTIONS AND FLEX PACKS
ON SALE NOW!**

SINGLE TICKETS ON SALE MARCH 20



LyceumTheatre.org
660-837-3311

