



Disney

# FROZEN

THE BROADWAY MUSICAL

  
ARROW ROCK  
**Lyceum**  
THEATRE®

June 6 – June 15  
**2025 SEASON**

**CATALPA**  
ARROW ROCK, MO

CREATIVE & INNOVATIVE FINE DINING  
ON THE BOARDWALK



## OUR HOURS:

- Dinner service every Friday and Saturday evening from Easter until Christmas
- Early supper after every matinee performance and dinner before every evening performance.
- We also host special occasions like wine and beer pairing dinners, mystery theater dinners, cooking classes and more.

*Reservations strongly recommended.*

Reservations can be requested through **[catalparestaurant.com](http://catalparestaurant.com)** or by calling **660-837-3324**.



Stay up-to-date with what's going on  
by following us on Facebook

## SEASON SPONSORS



WOOD & HUSTON BANK



## PRODUCTION SPONSORS



Gordon  
Foundation



Arrow Rock Luxury  
Vacation Homes.com

Dave & Nancy Griggs

Peter Kingma  
& Thom Lambert

Bill & Jennifer True

- ADDITIONAL SUPPORT PROVIDED BY -



## MEDIA PARTNERS





# Proud Supporter of the Arts



## OUTSTANDING PERFORMANCE!



### Bank with the Best in Arrow Rock

Your Live Video Teller features real-time video and audio interaction with a teller plus offers you the convenience of an ATM after hours.

Conveniently located at *The Boardwalk Canteen* on Main Street!

[woodhuston.com](http://woodhuston.com)



# WOOD & HUSTON BANK



Member  
**FDIC**



# BOARD OF DIRECTORS

## OFFICERS

**Dave Griggs\***

President, Columbia

**Elizabeth Bellamy, J.D.\***

First Vice President, Marshall

**John Fletcher\***

Second Vice President, Marshall

**John Landrum\***

Treasurer, Columbia

**Jennifer True\***

Secretary, Arrow Rock

## DIRECTORS

**Ronnie Alewel**

Sedalia

**Brad Jones**

Jefferson City

**Vicki Russell**

Columbia

**John Ashford  
(Emeritus)**

Alexandria, VA

**Michael Kateman, Ph.D.**

Arrow Rock

**Denise Schisler**

Moberly

**Doug Crews\***

Columbia

**Peter Kingma**

Chicago

**Bea Smith, Ph.D.\***

Columbia

**Nikki Fahnestock**

Marshall

**Robert Lamm  
(Emeritus)**

Sedalia

**Stacey Thompson**

Marshall

**Jennifer Gordon**

Columbia

**Edward Milbank**

Chillicothe

**Lori Wightman**

Sedalia

**Donna Huston\***

Marshall

**Carrie Peecher**

Arrow Rock

**Larry Willen**

St. Charles

**Kirk Isenhour**

Kansas City

**Kevin Riggs**

Marshall

**Ron Wood**

Belton

**James Roller**

Columbia



inside  
**columbia**  
magazine

Living, Working & Having Fun  
in Columbia, Missouri

[insidecolumbia.net](http://insidecolumbia.net)

Arrow Rock Lyceum Theatre presents

Disney  
**FROZEN**  
THE BROADWAY MUSICAL

Music and Lyrics by  
**KRISTEN ANDERSON-LOPEZ  
& ROBERT LOPEZ**

Book by  
**JENNIFER LEE**

Originally directed on Broadway by  
**MICHAEL GRANDAGE**

Based on the Disney film written by Jennifer Lee  
and directed by Chris Buck and Jennifer Lee

Originally produced on Broadway by Disney  
Theatrical Productions

Director  
**SAM HAY\*\***

Choreographer  
**ALEX HARTMAN**

Music Director  
**JOSH WALKER**

Scenic Designer  
**SETH HOWARD**

Costume Designer  
**GARTH DUNBAR**

Lighting Designer  
**KATE BESHORE<sup>†</sup>**

Sound Designer  
**GIANNA AGOSTINO**

Production Stage Manager  
**TONY DEARING\***

Assistant Stage Manager  
**KATY MCGLAUGHLIN\***

Casting by  
**KOPPEL CASTING,  
KARIE KOPPEL, CSA**

Casting and  
Creative Consultant  
**SAM HAY**

Olaf Puppet Design and Fabrication by  
**THE ROCK SHOP**

Original Broadway Orchestrations by Dave Metzger

Original Broadway Music Supervision and Arrangements by Stephen Oremus

Additional Broadway Dance Arrangements by David Chase

DISNEY'S FROZEN is presented through special arrangement with Music Theatre International (MTI).

All authorized performance materials are also supplied by MTI. [www.mtishows.com](http://www.mtishows.com)

The role of Elsa underwritten by

**STUDIO HOME**  
the shop • framing • interior design



\* Appearing through an Agreement between  
Arrow Rock Lyceum Theatre and Actors' Equity  
Association, the Union of Professional Actors  
and Stage Managers in the United States.



\*\* The Director is a member of  
the **STAGE DIRECTORS AND  
CHOREOGRAPHERS SOCIETY**,  
a national theatrical labor union.



829  
USA  
UNITED  
SCENIC  
ARTISTS

# Supporting The Lyceum Theatre

Since 2006, LammTech has proudly supported the Lyceum Theatre by managing its technology investments.

From resolving issues quickly to offering expert guidance, we help their operations run smoothly—so they can focus on what they do best: ***delivering unforgettable performances.***

At LammTech, we've been building lifelong partnerships rooted in trust, knowledge, and integrity since 1999.

## **OUR STRATEGY IS SIMPLE:**

We prioritize what's best for our clients—always.  
No matter your business goals, you'll reach them faster with LammTech.



*We invite you to connect with us to learn more about our process and how we can help you grow.*

660.827.9944  
[www.lammtech.com](http://www.lammtech.com)



## CAST OF CHARACTERS

Elsa .....	CAITLIN DOAK*
Anna .....	KELSEY SEAMAN*
Young Elsa .....	STELLA BROWN (at selected performances)
Young Anna .....	LUCY SCOTT (at selected performances)
Young Elsa .....	SHAYLYN JOHANSEN (at selected performances)
Young Anna.....	ELLIE POWERS (at selected performances)
Weselton .....	RUSSELL SAYLOR*
Olaf .....	BROOKE SHAPIRO*
Hans .....	HAYDEN STANES*
Kristoff .....	DOMINIC GIOVANNI*
Oaken, Ensemble .....	JORDAN BELL*
Bulda, Ensemble .....	ALAYSIA DUNCAN
Ensemble .....	OLIVIA GIORGIO
Ensemble .....	JULIANNE ROBERTS
Ensemble .....	CHRISTINA CLAIRE
Ensemble .....	TIFFANY NICOLE FURICCHIA
Queen, Ensemble .....	KELSEY JORDAN WARD
Ensemble .....	JULIA FERREIRA
Sven, Ensemble .....	BEN JESSOP
Pabbie, Ensemble .....	TIM CANALI
Ensemble .....	TONY CARRUBBA
Ensemble .....	DANIEL BOODA
King Agnarr/Ensemble .....	DARIAN TROY
Ensemble .....	JAYSON BROWN
Ensemble .....	NOAH RODERIKUES

**Any video and/or recording of this production is strictly prohibited.**



Appearing through an Agreement between Arrow Rock Lyceum Theatre and Actors' Equity Association, the Union of Professional Actors and Stage Managers in the United States.



CIRCA  
1865

**BORGMAN'S  
BED  
&  
BREAKFAST**





**Full breakfast**  
*featuring homemade cinnamon rolls*

- 2 Rooms, private baths -  
kborgman@iland.net  
660-837-3350  
Find us on Facebook

"Comfortable and homey"



***We Like That Too!***

1 Bottle, 2 Friends, & 3 Top Picks

**Frivolity...Uncorked!**  
@welikethatpodast



 **amazon** 



**Bingham's**

- COFFEE HOUSE -



**- 517 Main Street, Arrow Rock -**

**(660) 837-3173 | BinghamCoffeeHouse@gmail.com**

## MUSICAL NUMBERS

### ACT ONE

"Vuelie"	Company
"Let the Sun Shine On"	Young Anna, Young Elsa, King Agnarr, Queen Iduna, Company
"A Little Bit of You"	Young Anna, Young Elsa
"Hidden Folk"	Queen Iduna, Pabbie, Young Elsa, Company
"Do You Want to Build a Snowman?"	Young Anna, Young Elsa, Anna
"For the First Time in Forever"	Anna, Elsa, Townspeople
"Hans of the Southern Isles"	Hans
"Dangerous to Dream"	Elsa, Townspeople
"Love Is an Open Door"	Anna, Hans
"Reindeer(s) Are Better Than People"	Kristoff
"What Do You Know About Love"	Anna, Kristoff
"In Summer"	Olaf
"Hans of the Southern Isles (Reprise)"	Hans, Weselton, Townspeople
"Let It Go"	Elsa

### - Fifteen Minute Intermission -

### ACT TWO

"Hygge"	Oaken, Oaken's Family, Kristoff, Anna, Olaf
"I Can't Lose You"	Anna, Elsa
"Do You Want To Build A Snowman? (Reprise)"	Olaf, Anna, Kristoff
"Fixer Upper"	Pabbie, Bulda, Hidden Folk, Olaf
"Kristoff's Lullaby"	Kristoff
"Monster"	Elsa, Hans, Men
"Colder by the Minute"	Anna, Kristoff, Elsa, Hans, Townspeople
"Finale"	Company

## MUSICIANS

Conductor/Keyboard	JOSH WALKER	Trombone	TITUS WEINZIERL
Horn & Keyboard	CRAIG YOUNG	Guitar	ISAAC FOLEY
Reed	ZACH SCAMURRA	Bass	JONAH LARSON
Reed	LUCAS WILLISIE	Drums	MATT FETTERLY
Trumpet	JOHN PERKINS		

# Ready for your own magical adventure?

Enjoy complimentary planning services when you book your **Walt Disney World® vacation** with Show-Me Diz.

Show-Me Diz

ShowMeDiz.com

Get started with your free consultation at ShowMeDiz.com

**Michael Head, Travel Advisor**

Columbia, Mo. • (573) 489-0078

info@showmediz.com

FAMILY VACATION PLANNING FOR DISNEY,  
UNIVERSAL, CRUISES & ALL-INCLUSIVES



## ARROW ROCK CRAFT SHOP

**A local destination for over 60 years.**

*Shop our handmade crafts and goodies — all by local artisans.*

*Open weekends spring and fall,  
Wednesday-Saturday in summer.*

West of the Boardwalk.

..... 660-888-1410 .....

## GRAND VICTORIAN MANOR

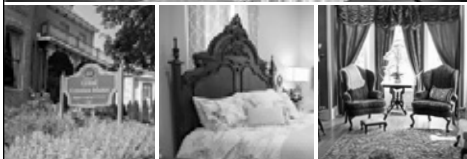

*Book Boonville Luxury Lodging's  
Grand Victorian Manor, where sophisticated  
taste meets old world Victorian charm!*

660.888.2454

boonvilleluxurylodging.com

- 519 High St. Boonville, MO 65233 -

## MEET THE CAST



**JORDAN BELL\***  
**Oaken/King**

Jordan is thrilled to be back for his second season at this beautiful theatre after appearing in "Escape To Margaritaville" last year. He has performed across North America, including multiple seasons at the Stratford Festival, off-Broadway, and on national tours. Regionally, he has appeared at the Miami Playhouse, Vancouver Opera, Orlando Shakespeare Theatre, Canadian Stage Company, among many others and has somehow found himself in "The Wizard of Oz" more times than he can count (seriously, it's a lot). On screen, he's appeared on "Dexter: Resurrection," "Law & Order: Organized Crime," and "Aaron Hernandez: American Sports Story." Endless love to Bruce Springsteen, Casper Mattress and Adam.

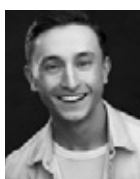

**DANIEL BOODA**  
**Ensemble**

Daniel is thrilled to be joining the Arrow Rock Lyceum Theatre this summer for "Frozen" and "Legally Blonde"! He is a graduate of Rider University and the Broadway Dance Center Professional Semester. Favorite regional credits include "Gypsy" and "Cinderella" (The Wick), and "CATS" (Flat Rock Playhouse). Always the biggest thanks to my parents, and James for their constant love and support. DanielBooda.com



**JAYSON BROWN**  
**Ensemble**

Arrow Rock Lyceum Theater debut! Current Musical Theater BFA student at Temple University. Regional: Tarzan in "Tarzan" (Media), Ensemble understudy in "Once on this Island" (Arden), Jesse Tuck in "Tuck Everlasting" (Centre Theater), Wailin' Joe in "Memphis" (Candlelight Dinner Theater). Community: Jack Kelly in "Newsies" (UDPAC), SpongeBob in "SpongeBob" (UDPAC). Academic: Al in "A Chorus Line" (Temple). TV Credit: Ty in "The Infinite Art Hunt" (WHYY/PBS). As a Philly-based actor, I am excited to perform in a different part of the country for a new community! Instagram: @jaysonnbrown\_\_.



**STELLA BROWN**  
**Young Elsa**

Stella is thrilled to take the stage as Young Elsa! A 12-year-old from Columbia, Missouri, she attends Jefferson Middle School and appeared in her first musical two years ago. Her favorite past roles include Matilda in "Matilda Jr.," Chip in "Beauty and the Beast," and Young Daisy/Young Jeremy in "Snow White and Me." Stella is excited to be featured on the upcoming cast album of "Snow White and Me," recorded with the Conservatory for the Performing Arts at Stephens College. She trains in voice and dance and will attend the Musical Theatre Showcase at Interlochen this summer. When she's not on stage, Stella enjoys playing guitar and listening to music.



Present this playbill at the shop within 2 weeks  
of the show and RECEIVE 15% OFF  
YOUR \$50+ PURCHASE

## ARROW ROCK ANTIQUES AND MERCANTILE



Gifts | Decor | Jewelry  
Apparel | Toys | Timeless Treasures

- On the Arrow Rock Boardwalk -

On Facebook  
@ArrowRockAntiquesandMercantile



## Arrow Rock State Historic Site

**VISITOR CENTER HOURS**  
March - Nov.  
10 a.m. to 4 p.m. Daily  
Dec. - Feb.  
10 a.m. to 4 p.m. Fri., Sat., Sun.

[mostateparks.com](http://mostateparks.com) • 660-837-3330



## Arrow Rock Luxury Vacation Homes.com

FIND OUT MORE  
Visit our website



We are accepting bookings for your stay with us!  
Book directly on our website or call/text Aaron (573) 808-7976.

### The Latch House

The Latch House is one of the oldest homes in Arrow Rock. This home was built in 1829 as a town store home. This property is centrally located one block to the Boardwalk and three blocks to the Lyceum Theatre. In 2018, the Latch House was completely renovated and restored. It is a beautiful 2 bedroom home that offers a galley style kitchen with state-of-the-art appliances. The Latch House has a beautiful open yard with flower gardens.



### Orchard Hill

Orchard Hill has recently been completely renovated and restored. This property is located just outside of town. This is a beautiful 3 bedroom home that offers a large kitchen with state-of-the-art appliances. Orchard Hill has a beautiful open yard.



## MEET THE CAST

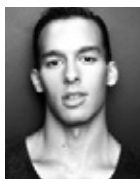

**TIM CANALI**  
**Pabbie/Ensemble**

Tim Canali is stoked to be making his Arrow Rock Lyceum Theater debut! An NYC-based multihyphenate artist, Tim enjoys work as an actor, dancer, singer, circus artist, model, choreographer, director and combat choreographer. Recent favorite projects include flying high off-Broadway in "{IN}TANGIBLE – A Circus Play" at Theatre Row, choreographing the world premiere of the love-affirming musical "108 Waverly" at Wilton Manor's The Foundry Theater, serving as Fight Director for Slow Burn Theatre's "Newsies" and appearing in productions of "Disney's Beauty and the Beast" (Northern Stage), "A Chorus Line" (Lauderhill PAC), "Newsies" (Slow Burn Theatre.), the "The Prom" (WPPAC) and "West Side Story" (UFOMT). Tim is endlessly grateful to Brian Herrick and Hell's Kitchen Agency for all the support. See more at [TimCanali.com](http://TimCanali.com) / Instagram @timcanali.



**TONY CARRUBBA**  
**Ensemble**

Tony Carrubba is so excited to be at the Arrow Rock Lyceum! He was most recently seen on the 25th Anniversary National Tour of "Chicago." Recent theater: "Pippin" (Pippin) and "Grease" (Doody). Alma Mater NYU Steinhardt. Tony is from Kansas City and is represented by The Roster Agency. Instagram: @tonycarrubba



**CHRISTINA CLAIRE**  
**Ensemble**

Christina Claire is excited to be at Arrow Rock this summer! She is a recent graduate from Rider University with a BFA in Musical Theatre. Performance credits include: "Nice Work If You Can Get It": Flo and Cover Jeannie Muldoon (Rider University), "The Prom": Shelby and Cover Alyssa Greene (Axelrod Performing Arts Center), "Natasha, Pierre and the Great Comet of 1812": Ensemble (Rider University), and "Sister Act": Sister Mary Robert (Prince William Little Theater). She would like to thank her friends and family for all of the love and support. Insta: @xtina.claire, TikTok: @xtinaclaire, XtinaClaire.com



**CAITLIN DOAK\***  
**Elsa**

Caitlin is thrilled to be at Arrow Rock playing one of her dream roles! Favorite credits include Cynthia Weil in "Beautiful: The Carole King Musical," Kathryn in Ryan Scott Oliver's new musical, "Tomorrow, the Island Dies," Dyanne in "Million Dollar Quartet," Cindy Lou and Suzy in "The Marvelous Wonderettes," Slue Foot Sue at Tokyo Disneyland, and Kristen Bell's "Encore!" on Disney+ (episode 5). BFA in Musical Theatre from the University of Central Florida. All the love to this amazing company, her reps at Hudson Artists Agency, and of course her family and friends for their endless support. I love you, Archie!

STREAM  
ANYTIME,  
ANYWHERE



WATCH NOW

WITH THE FREE PBS APP\*

\*Local PBS station membership required to access some content.

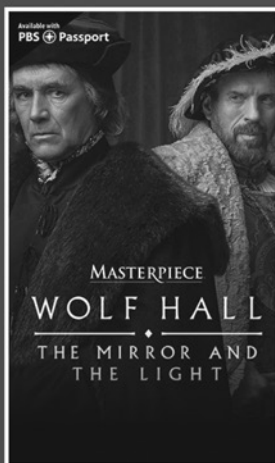
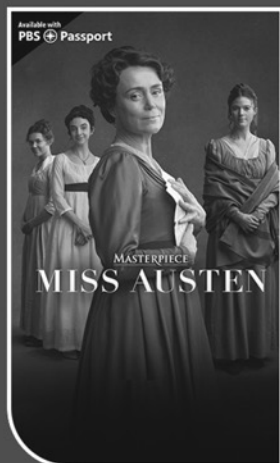

Watch free with the KMOS PBS app. As a member, stream with KMOS PBS Passport to get the most out of your membership.

KMOS  Passport

[kmos.org](http://kmos.org)



## MEET THE CAST



### **ALAYSIA DUNCAN** **Bulda/Ensemble**

Utah Shakespeare Festival: Perdita ("The Winter's Tale," in which her performance was lauded "superb"), Anne Boleyn ("Henry VIII"), Petra/Others ("The Taming of the Shrew"), Engeman Theater: Ens./Shirelles Swing ("Beautiful: The Carole King Musical"), Hangar Theatre: Mercy ("School Girls, Or the African Mean Girls Play"), Eurydike ("Antigonick"). Also seen on stage at The Tank and The Chain. Recently participated in a workshop of Mara Nelson Greenberg's new play with Clubbed Thumb. Alaysia's short film "Abstract" marked her on-camera directorial debut and was backed by Emmy-award winning production studio Wavelength Productions, through their WAVE grant. She is currently producing the play "Pas De Trois, Or The Dancing Witch Play," which will be featured in the upcoming 2025 SheNYC Festival in July. Alaysia's goal is to run her own production company that tells expansive stories centered around Black women and girls. Brooklyn based. Ithaca College, BFA Acting. Love to family back home.



### **JULIA FERREIRA** **Ensemble**

Julia is beyond excited and grateful to be returning to Arrow Rock for a second summer at the Lyceum! Julia is a recent graduate from the University of Oklahoma, and would like to thank all of her family, friends and teachers that have helped her get this far. Some of her previous roles include: Mimi Marquez, "RENT" (University Theatre); Diane Lorimer/Ensemble, "42nd Street"; Wanda/Ensemble, "Escape to Margaritaville"; Mrs. Green/Ensemble, "Charlie and the Chocolate Factory" (Arrow Rock Lyceum Theatre); Shark Ensemble/Maria understudy, "West Side Story" (Porthouse Theater); Acrobat/Ensemble, "Matilda" (Red Mountain Theatre). Instagram: @julia.nferreira



### **TIFFANY NICOLE FURICCHIA** **Ensemble**

Tiffany Furicchia is a NYC-based performer so excited to be at the Arrow Rock Lyceum this summer! Recent credits include "Sweeney Todd" (Johanna) at Clear Space Theatre, "The Sound of Music" (Liesl understudy, Ensemble) at The John W. Engeman Theater, and "Audrey: The New Musical" (Marilyn Monroe) off-Broadway at The Players Theatre. Originally from Grosse Pointe, Michigan, Tiffany holds a BFA in Musical Theatre from Montclair State University. Big thanks to Ally and MTA, and lots of love to her family and friends for all their support! Instagram: @tiffanyfuricchia



### **OLIVIA GIORGIO** **Ensemble**

Olivia Giorgio is thrilled to be making her Arrow Rock debut! She recently graduated from the Boston Conservatory at Berklee earning her BFA in musical theatre (with an emphasis in dance/tap). She spent last summer at the Wagon Wheel Center for the Arts; some past credits include "Sweet Charity" (Helene, Charity U/S), "Something Rotten" (Dance Captain), "Frozen" (Elsa), and "Spring Awakening" (Ilse). Huge thank you to the creatives, crew and cast!

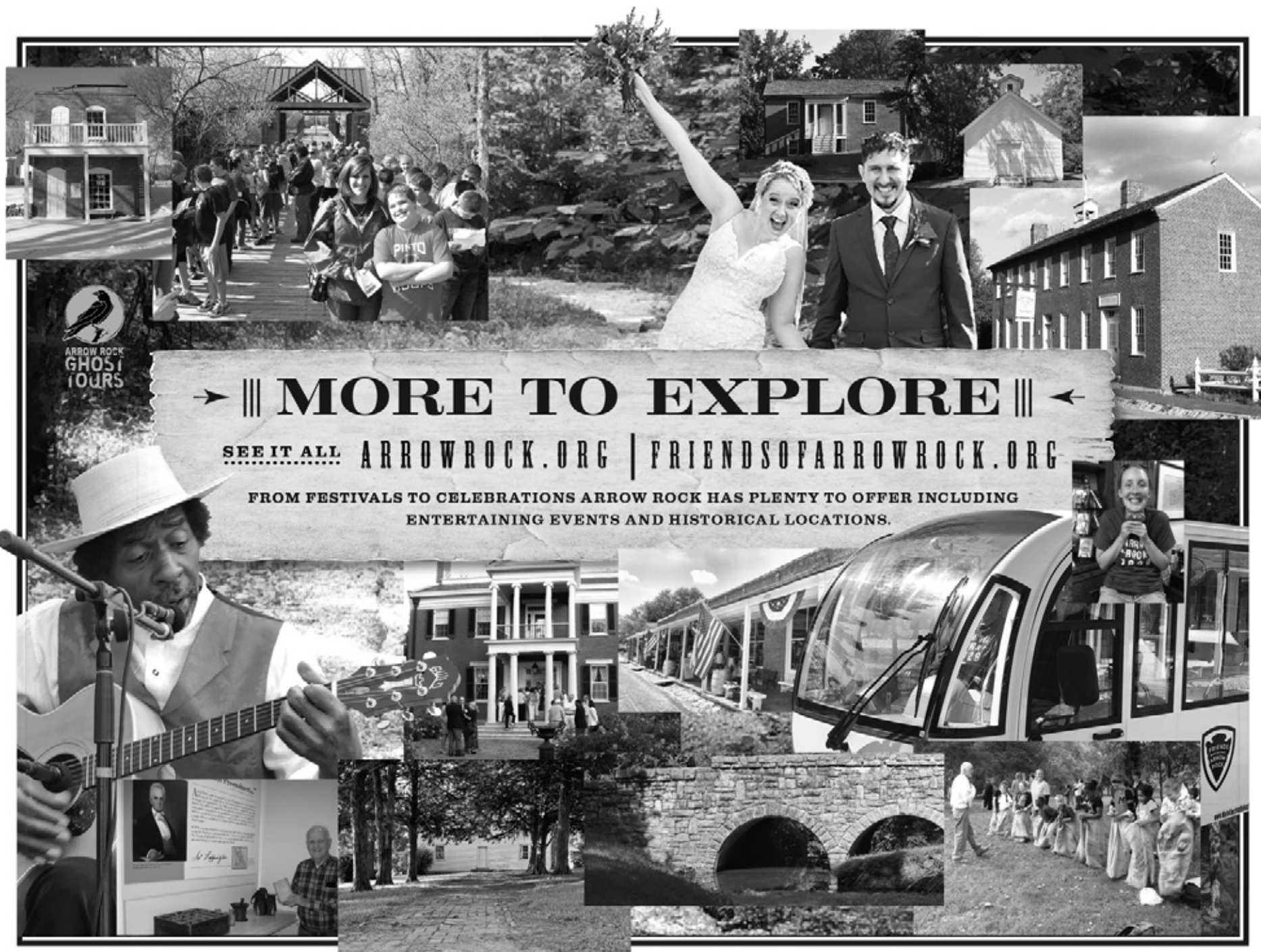

## ➤ || MORE TO EXPLORE || ◀

SEE IT ALL [ARROWROCK.ORG](http://ARROWROCK.ORG) | [FRIENDSOFARROWROCK.ORG](http://FRIENDSOFARROWROCK.ORG)

FROM FESTIVALS TO CELEBRATIONS ARROW ROCK HAS PLENTY TO OFFER INCLUDING ENTERTAINING EVENTS AND HISTORICAL LOCATIONS.





# WELL-PRESERVED

Historic Properties Inspection & Preservation Project Consulting

- ☐ Conditions Assessments
- ☐ Project Consulting
- ☐ Property Management
- ☐ Energy Efficiency Advice

**MARTY SELBY**

Historic Preservation  
Consultant

Well-Preserved.net  
573-881-1239

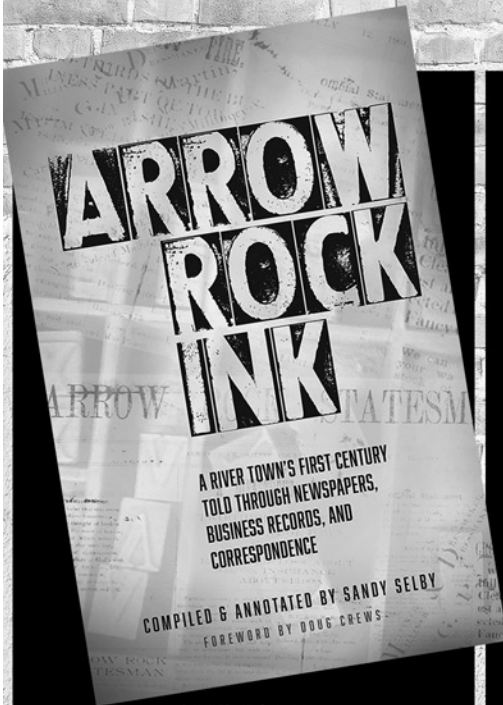

Available at:  
Arrow Rock State Historic Site  
Friends of Arrow Rock  
Amazon.com



## ARROW ROCK GHOST TOURS

October 2025  
ArrowRockGhostTours.com

## MEET THE CAST



### **DOMINIC GIOVANNI\***

#### **Kristoff**

Dominic Giovanni is honored to perform at the Lyceum Theatre in "Frozen." A native of Queens, New York, Dominic received his BFA in Musical Theatre from SUNY Cortland. His favorite stage credits include Edward Bloom in "Big Fish," Trevor in "The Play That Goes Wrong," and Sebastian in "The Little Mermaid." He is deeply grateful to Wolf Talent Group, Annie, and his family for their unwavering support. After all he's learned on this journey, one truth still stands: Reindeers smell better than people.



### **BEN JESSOP**

#### **Sven/Ensemble**

Ben is a NYC-based performer thrilled to make his Arrow Rock Lyceum debut! Regional favorites include "CATS," "Guys and Dolls," "Joseph and the Amazing Technicolor Dreamcoat," and "Man of La Mancha" (Utah Festival Opera), "Fiddler on the Roof" (Hale Centre Theatre, Axelrod PAC), and "Oklahoma!" (Jackson Hole Playhouse). A proud alumnus of BYU's Contemporary Dance Theatre and Young Ambassadors, Ben has performed across the U.K. and U.S. Endless thanks to his incredible family and friends for their constant love and support. [benjessop.com](http://benjessop.com) / [@\\_benjessop](https://twitter.com/_benjessop)



### **SHAYLYN JOHANSEN**

#### **Young Elsa**

Shaylyn is thrilled to be back at Lyceum! She's been seen here in the past as Fan Scrooge and Lucy Cratchit in "A Christmas Carol." Other recent credits (with TRYPS) include "Willy Wonka Jr." (Charlie), "Elf Jr." (Jovie), and "James and the Giant Peach" (Ensemble). Shaylyn would like to thank her mom for being her biggest fan, her dad for clapping the loudest in the audience, and her brother Dillon for his support and car notes. She would also like to thank the rest of her family for squealing over the phone when she calls to tell them what role she was cast as in a show! Lastly, she thanks her dog Ryleigh for always jumping up on the table and finishing Shay's... sandwiches. (That's what I was gonna say!) Booj.



### **ELLIE POWERS**

#### **Young Anna**

Ellie is a sixth grader at Southern Boone Middle School. She is a member of TRYPS Children's Theater located in Columbia, Missouri, and has been a part of "Beauty and the Beast" (Chip), "Annie" (Annie), "The Addams Family" (Ancestor), and "Elf" (Charlie). She dances with Columbia Performing Arts Centre on their ensemble competition team. Thank you to the Lyceum creative team for this amazing opportunity. Big shout out to Corey Dunne and the team at TRYPS! And a huge thank you to my friends and family! Do YOU want to build a snowman?



### **NOAH RODRIQUES**

#### **Ensemble**

Noah is an actor, producer and puppeteer from NYC and so grateful to be making his Arrow Rock debut! Regional: "Legally Blonde" (Carlos) at John W. Engeman, "Beauty and the Beast" (LeFou) at The Zeiterion, "Wizard of Oz" (Lead Dancer) at Saguaro City. Producing: "BWMT does NYC" starring Kate Rockwell. Puppetry: "Little Shop of Horrors" (Audrey II) at Idaho Shakespeare, Great Lakes, and Lake Tahoe (Tour). Love to Mom, Dad, Cy, and my love, Kenna.



## THE HENRY BLOSSER ESTATE



The magnificent HENRY BLOSSER ESTATE is on the market June 12.  
This beautiful home is turnkey complete for use as an historic inn,  
bed and breakfast, event space or distinguished private home.

*For information please contact:*



MICKEY COULTER  
816-213-8377

STEPHANIE  
McCULLOUGH  
816-469-9606

JAMIE CLOSSON  
816-694-9409



## Welcome to The Badger's Hideaway!

The coziest corner in town for  
homemade ice cream, spun with love  
and a sprinkle of magic. From creamy  
classics to strange & curious concoctions  
(lavender honey? yes please!)



**Find Us on Facebook**



306 MAIN STREET | LOCATED ON THE BOARDWALK



## MEET THE CAST



### **JULIANNE ROBERTS**

#### **Ensemble**

Julianne is thrilled to be making her Arrow Rock Lyceum Theatre debut this season! She would like to thank the entire team here at Arrow Rock for a wonderful experience and opportunity for her to do what she loves, as well as her family and friends for their consistent support. Recent credits include Bombalurina in "CATS" at The Flat Rock Playhouse, Brooke Wyndham in "Legally Blonde" at the John W. Engeman Theatre, June in "Chicago" at The Lexington Theatre Company, and Disney's 'The Little Mermaid' at The Lexington Theatre Company. Stay in touch with Julianne on Instagram @julianneroberts\_.



### **RUSSELL SAYLOR\***

#### **Weselton**

Russell is delighted to be making his Arrow Rock Lyceum Theatre Debut as Weselton in "Frozen"! Favorite Tours: Andrew Lloyd Webber's "Starlight Express" and Dan Goggin's "Nuncrackers." Theatre Favorites: Bilbo Baggins in "The Hobbit" at Pittsburgh Public Theater, Miss Tracy Mills in "The Legend Of Georgia McBride" at Music Theatre of Connecticut, Max Planck in off-Broadway's "Strings Attached," Sam in "Fully Committed," Frank-N-Furter in "The Rocky Horror Show" at Lyric Theatre of Oklahoma, Mary Sunshine in "Chicago" at Riverside Theatre, and Hipockets Duncan in "Buddy Holly" at Ogunquit's Music Hall. Select on-camera credits: "Law & Order: SVU," "The Mysteries of Laura," "The Fugitive Chronicles," "A New Man," and "The Love Permit." Select upcoming films: "On The End" starring Tim Blake Nelson and Mireille Enos, "Evening Angel," and "Seeker." Much love to Brandon and Ava! Many thanks to ATB, Volition, and AEA! Visit RussellSaylor.com!



### **LUCY SCOTT**

#### **Young Anna**

Lucy, who plays the role of Young Anna, is thrilled to join the cast of "Frozen" in her Lyceum debut. Lucy lives in Columbia, Missouri, with her family and will attend Jefferson Middle School this fall. She most recently appeared in a TRYPS Encore production of "James and the Giant Peach" (James), and a Greenhouse Theatre Project production of "The Lion, the Witch, and the Wardrobe" (Lucy Pevensie) at Blue Bell Farm. Lucy enjoys riding horses, swimming, tennis and reading, and is excited to begin playing the cello this fall. She would like to thank her family and friends for their love and support. She also thanks the team at the Lyceum Theatre for this opportunity.



### **KELSEY SEAMAN\***

#### **Anna**

Kelsey is thrilled to be making her Arrow Rock debut! Previous credits: National Tour: "Finding Neverland" (Sylvia understudy, perf). Regional: Arizona Broadway Theater: "Gentleman's Guide to Love and Murder," (Sibella), "Dirty Rotten Scoundrels" (Christine). New Bedford Festival Theatre: "Joseph and the Amazing Technicolor Dreamcoat" (Narrator), "The Last Five Years" (Cathy). Ithaca College: "Little Women" (Jo March). Thank you to the team for making my princess dreams come true! All my love to Andrea for putting the Midwest on my radar. For my sisters, Brittany and Emily, and my nieces, Laila and Jaida. "The magic one is you." AEA member. Brooklyn doula. Kelsey-Seaman.com / @kelseyseaman

# 100,000 WATTS

## KPOW FM

# POWER 97.7

[WWW.POWER977.COM](http://WWW.POWER977.COM)

*Yesterday's Power Hits with all of today's important news and information from around the area and across the state. The national news you need, with up-to-the-minute weather, sports and music!*

*Power 97 and Your Country 98.5 are your locally-owned and operated radio stations serving Pettis and Johnson counties along with over 40 more across Mid-Missouri.*

*Set your dial to 97.7 FM for the POWER!*

## 50,000 WATTS

### YOUR COUNTRY

# 98.5 THE BAR

[WWW.WARRENSBURGRADIO.COM](http://WWW.WARRENSBURGRADIO.COM)



**KPOW | KDRO • 306 S. OHIO, SEDALIA, MO • 660-826-5005**  
**KWKJ | KOKO • 800 PCA RD., WARRENSBURG, MO • 660-747-9191**



## MEET THE CAST



**BROOKE SHAPIRO\***  
**Olaf**

Brooke Shapiro is excited to finally find out what frozen things do in summer! Brooke is a NYC-based actor, singer and tarot reader. She has performed and associate directed off-Broadway and at various theaters around the country including Goodspeed Musicals, Cape Playhouse, North Shore Music Theater, Zach Theatre and more! Much love to her family & friends and the DGRW team! Brooke-Shapiro.com @brookeshapiro3 – “You are enough.”



**HAYDEN STANES\***  
**Hans**

It's good to be back! REGIONAL: “A Christmas Carol” (Fred/Young Scrooge) Arrow Rock Lyceum Theatre, “Cinderella” (Toph) National Tour, “Beautiful” (Gerry Goffin) ZACH Theatre, “Nice Work If You Can Get It” (Jimmy Winter) CVRep, “Natasha, Pierre, & the Great Comet of 1812” (Andrey/Bolkonsky/Balaga) ZACH Theatre, “Dirty Rotten Scoundrels” (Ensemble) Arvada Center. INTERNATIONAL/ADDITIONAL CREDITS: “Parlour Games” (Dr. Harley McQueen) at the Adelaide Fringe Festival in South Australia, Disney Cruise Line (Beast/Lumiere/Flynn Rider/Woody), B.A. in Musical Theatre from Univ of Northern Colorado. Love and gratitude to my agents, to M, D, C, B, J, and J, and to the welcoming people of this theatre and this community who help make it a joy to return. Haydenstanes.com



**DARIAN TROY**  
**King Agnarr/Ensemble**

Darian Troy a.k.a. Archie is astonished to return to Arendelle at Arrow Rock Lyceum Theatre. Third times the charm! Recently seen performing “Frozen” at the Gateway Playhouse in Long Island. Regional credits include: Barry Belson (“Jersey Boys”) understudy Pabbie/Weselton (“Frozen”) Ensemble (“Anastasia”) Tuacahn Amp, Paul (“Kiss Me Kate”) Virginia Beach MT, Judah (“Joseph”) and TJ (“Sister Act”) Sierra Rep MT. Much love to K.B., B.M., O.P., K.L., A.M., H.M., Sister and Jake T. @onlychildtroy



**KELSEY JORDAN WARD**  
**Queen/Ensemble**

Kelsey is so excited to make her Arrow Rock debut! Other regional credits: “The Prom” (Uptown Players), “Beauty and the Beast” (Casa Manana), “’Twas The Night Before Christmas” (Casa Manana), “Head Over Heels” (Uptown Players). BFA Baylor University. Thank you to her family for their support forever and always. Enjoy the show! @kelseyjoward



## Missouri River Farmers Inn

- MRF Inn on Airbnb -

603 Main Street  
Arrow Rock, MO 65320

Contactless Entry - Contactless Stays

- 3 Suites with Kitchenettes-
- Cottage with Full Kitchen-
- Carriage House with Full Kitchen-



*A one-of-a-kind boutique  
& bar experience*

**660-846-3233**

Find us on Facebook

117 Main Street, Blackwater



## The Little Blue Cottage

Cozy two bedroom, two bath cottage with many amenities including jet tub, WiFi, kitchen, washer/dryer and outside patio. Sleeps up to four. Just in view to the entrance of town.

Cash or check.

**Call 660-837-3627 to reserve**  
[TheLittleBlueCottage.net](http://TheLittleBlueCottage.net)

## CREATIVE TEAM

**SAM HAY\*\* (Director)** is so happy to be back at his artistic home-away-from-home in Arrow Rock! Most recently at The Lyceum, Sam directed and choreographed "Escape To Margaritaville." He has also directed Seven Angels Theatre's production of "Altar Boyz", The Princeton Triangle Show, Grandstreet Theatre's "Little Mermaid," and the Arrow Rock Lyceum Theatre's "Grand Night for Singing," "The Little Mermaid," "All Shook Up," "Footloose," and more. Sam has also choreographed for the Geva Theatre Center, Phoenix Theatre ("Mary Poppins" - Zoni Award: Best Choreography, "Chicago" - Zoni Award: Best Choreography, "Billy Elliott" - BwayWorld Award: Best Choreography), Step One Dance Company, Webster Conservatory, Temple University, Grandstreet Theatre, Omaha Performing Arts, and more. Upcoming, Sam's work will be seen at Princeton University, Alabama Shakespeare Festival, and The Phoenix Theatre Company. Proud member of AEA and SDC. HeySamHay.com / @HeySamHay

**ALEX HARTMAN (Choreographer)** is so thrilled to be back at The Arrow Rock Lyceum! Recent choreography credits include: ACT of CT's "Waitress" (Associate Director/Choreographer), Arrow Rock Lyceum's "Addams Family," Transcendence Theatre's "Hooray for Hollywood" (Broadway World Winner - Best Choreography 2022); Dancin'; Emily Bear music video "Born to Dance;" Princess Cruise Line (Assistant Choreographer); and Celebrate Cedar Point Spectacular (Assistant Choreographer). She was most recently seen in the National Tour of "Funny Girl," "42nd Street" at Riverside Theatre; "Rock of Ages," "Guys and Dolls," and "Jesus Christ Superstar" at ACT of CT (Swing/ Ensemble/ Dance Captain). Other credits include "The Beat Goes On" (Associate Choreographer); "A Chorus Line" (Swing, Associate Choreographer) (Broadway World Best Choreography, 2019); "Holiday Spectacular" (Associate Choreographer/ Ensemble) at Transcendence Theatre Company. She has also appeared here at The Arrow Rock Lyceum in "Funny Girl," "Mary Poppins," "Crazy for You," "Beauty and the Beast," "Mamma Mia!," "Oklahoma!" (Ensemble/Dance Captain), and "Footloose" (Associate Choreographer). NYC credits include "Popstar!" (Ensemble/ Assistant Choreographer); Vox Lumiere's "Phantom of the Opera"; and "The Magician" (featuring Dan White). Huge thanks to Sam Hay, CESD, my friends, family, and wife Kayley for the unwavering support and love. @alexjhartman

**JOSH WALKER (Music Director)** is thrilled to be returning to Arrow Rock Lyceum for the 2025 season! Music director credits at The Lyceum include: "Charlie & The Chocolate Factory," "Beautiful," "The Addams Family," "Dreamgirls," "Sister Act," "Singin' in the Rain," and music supervisor for the world premiere of "Elvis: The Musical." Other music directing credits include: "The World Goes Round" (Florida Studio Theatre); "A Little Night Music," "Best Little Whorehouse in Texas," "Les Miserables," "Ragtime," "Drowsy Chaperone," "Seussical," "Hairspray," "Legally Blonde" (Circle Theatre); "Next to Normal" (Concordia Theatre). Acting credits include: "Side Show" (Broadway & Kennedy Center), "Radio City Christmas Spectacular" (Radio City Music Hall), "Cosi Fan Tutte" (Metropolitan Opera), "La Campana Sommersa" (New York City Opera), Emcee in "Cabaret" (Porchlight Music Theatre), LeFou in "Beauty and the Beast" (Theatre by the Sea), Nick in "Godspell" (Ivoryton Playhouse), and Toulouse Lautrec in "Toulouse: A New Musical" (Athenaeum Theater). Love to Peter, family and friends! Thanks to the Arrow Rock Lyceum for bringing me aboard again! JoshWalkerOfficialWebsite.com

# VILLAGE GIFTS

- ESTABLISHED 2024 -

*Visit us*

{ for toys, puzzles, books, Christian gifts, jewelry,  
tea towels, and more! We are also the official retailer  
in Arrow Rock for Lyceum Theatre products! }

On the Board Walk  
312 Main Street

Bring in the program from today's  
performance and receive 25% off one item!

**Alvord's**

**COUNTRY-MEATS**



Mon-Sat 8-5 Fri 8-6  
660-747-8261

## **FOUR GENERATIONS AND VETERAN OWNED**

- **Fresh Meat Case & Full Deli**
- **Hand Cut USDA CHOICE+ Grade Steaks**
- **National Award-Winning Bacon**
- **Artisan Crafted Sausages & Jerky**
- **Freshly Made Missouri Ground Beef**
- **Grand Champion Cured & Smoked Meats**

**"BACON DREAMS COME TRUE, SINCE 1932"**

911 N. Simpson Dr., Warrensburg, MO 64093 • 800-353-8553

## CREATIVE TEAM

**SETH HOWARD (Scenic Designer)** is a freelance scenic designer based out of St. Louis. He has designed many regional productions and themed experiences across the country. Some of his design credits include "Athena" (The Repertory Theatre of St. Louis), "School of Rock" and "Ragtime" (Columbus Children's Theatre); "The Mountaintop" and "Deathtrap" (Constellation Stage & Screen); "Jersey Boys" and "Come From Away" (Theatre Aspen); "Once on This Island" and "Beautiful: The Carole King Musical" (Charleston Stage); "Cinderella" and "The Wiz Jr." (The Children's Theatre of Cincinnati); "Topdog/Underdog" (Palm Beach Dramaworks); "42nd Street" and "Escape to Margaritaville" (Arrow Rock Lyceum Theatre). Check out @sethhowarddesigns on social media. SethHowardDesigns.com

**GARTH DUNBAR (Costume Designer)** The Lyceum was one of Garth's first professional jobs after graduating from Webster University, and he has been a part of countless seasons at "The Rock" over the last 21 years. Based in St. Louis, he has worked with numerous area theatres such as Opera Theatre of St. Louis, The Muny, Stages St. Louis, The Repertory Theatre of St. Louis & Imaginary Theatre for Children amongst others. Some Lyceum past select favorites include "Disney's The Little Mermaid", "Cinderella", "Mamma Mia", "Murder on the Orient Express", and "Mary Poppins".

**KATE BASHORE\* (Lighting Designer)** Recent design credits include: "Once Upon a Mattress"; "Damn Yankees"; "The River Bride"; "Kinky Boots" (Arvada Center for the Arts and Humanities); Garrett Ammon's "Agent Romeo" (Wonderbound Ballet); "Alabama Story" (Clarence Brown Theatre); "Momentum" (DanceAspen); "Little Women" (Theatreworks CO); "The Three Musketeers" (Classical Theatre of Harlem); "The Prom"; "Memphis" (Town Hall Arts Center). In addition to her design work, Kate is the director of dance production at University of Colorado Boulder, and is proud to call Colorado home. M.F.A: University of Tennessee – Knoxville. KateBashoreDesigns.com

**GIANNA AGOSTINO (Sound Designer)** is from Charlotte, North Carolina, and is a recent graduate with an MFA in Sound Design at UMKC. With a background in cello performance and composition, her focus is on creating immersive soundscapes and audience experiences through original musical scores and sound effects that blur the line between music and noise. By utilizing new and emerging technologies, she hopes to create unique and new experiences for audiences. Gianna is excited to return to The Lyceum for the summer! Works: "Everybody", "Pirates of Penzance" (UMKC); "Man of La Mancha" (Music Theatre Heritage); "The Inheritance", "Refuge" (Unicorn Theatre); "Cyrano de Bergerac" (KCRep).

**TONY DEARING\* (Production Stage Manager)** is very happy to be returning to The Lyceum for his thirty-first season. He has stage managed for other theatres such as Alabama Shakespeare Festival, the Repertory Theatre of St. Louis, the New Theatre, Muny Student Theatre in St. Louis, and Arkansas Repertory Theatre.

**KATY MCGLAUGHLIN\* (Assistant Stage Manager)** (she/her) is an Arrow Rock native and thrilled to be living her childhood dream, ASM-ing at The Lyceum! The rest of the year Katy can be found at the University of Northern Iowa where she is the production manager for the Theatre Department. Katy has a BFA in stage management ('08) from the Sargent Conservatory at Webster University in St. Louis and an MFA in stage management ('18) from the University of Iowa. However, Katy says her most important education in stage management came from Tony Dearing, and it is an honor to be working alongside you, Tony!



# LYCEUM STAFF

## LEADERSHIP

Interim Artistic Director .....	Alan Knoll
Managing Director .....	Pete Herber

## ADMINISTRATION

Business Development Director .....	Sandy Selby
Company Manager .....	Ken Martinez
Administrative Assistant .....	Sandra Walter
Marketing Assistant .....	Rita Shaw

## PATRON SERVICES

Ticketing & Group Sales Manager .....	Tempe McGlaughlin
House Manager .....	Kathy Lang
Assistant House Manager .....	Randy Glenn
Box Office Assistant Manager .....	Andrea Hatfield
Box Office Associate .....	Sara Brennan
Concessionaire .....	Rayetta Leimkuehler
Concessionaire .....	Jerry Leimkuehler
Concessionaire .....	Jessica Leimkuehler
Concessionaire .....	Rachelle Borgman

## PRODUCTION

Director of Production .....	Ryan J. Zirngibl
Technical Director .....	Jenny Bauer
Assistant Technical Director .....	Axel Adams
Lead Carpenter .....	Hannah Culwell
Carpenter .....	Mina Wendt
Charge Artist .....	Koi Johnson
Costume Shop Supervisor .....	Bridget Kline
Wardrobe Supervisor .....	Amera Spagnoli
Wardrobe Assistant/Stitcher .....	Paige Winkelman
Associate Costume Designer .....	Rachel Wahl
Audio Engineer .....	Katelyn Gillette
Production Electrician .....	Darby Mara Davis
Props Coordinator .....	Wesley Freeman
Production Assistant .....	Owen Flores

## FACILITIES & GROUNDS

Property Manager .....	Marty Selby
Maintenance .....	Ed Harper
Housekeeping .....	Nancy Black
Lawn Care .....	James Townsend
Landscaping .....	Rost Landscaping, Inc.

## OUTSIDE SERVICES

Attorney .....	Amanda Miller, Meridian Law, LLC
Accounting Firm .....	Howe & Associates, P.C.
Information Technology .....	LammTech
Graphic Artist & Designer .....	Jim Young, J. Young Creative
Website Design & Support .....	Hal Borland
Video Production .....	OnMedia
Printing .....	Green Printers
Physician .....	David Keuhn, M.D.
Orthopedic Surgeon .....	Kelly Ross, D.O.
Chiropractor .....	Daniel J. Fahnestock, D.C.
Historian .....	Andrea Hatfield

# HERITAGE SOCIETY



SUPPORTING THE LYCEUM

FOR GENERATIONS TO COME

The Arrow Rock Lyceum Theatre opened its doors in 1961, and over a half-century later it continues to be a vital arts institution in the heart of Missouri. Our Heritage Society was developed to ensure we have a long-lasting future. The generous individuals listed below have made a lifelong commitment to The Lyceum through a very special and important form of financial support, a planned gift. These gifts may come through a variety of estate planning options such as a will, gifts of life insurance, a gift annuity, or a trust.

---

**We invite you to consider joining our Heritage Society and help provide vital, time-honored contributions to our historic theatre.**

---

Chet F. Breitwieser  
Charles and Pat Cooper  
Jane C. Crow  
Kathy Digges  
Rebecca Early  
Dana Frink  
John and Trish Fletcher  
Dave and Nancy Griggs  
Dennis and Marilyn Hunter  
John and Donna Huston  
Michael Kateman  
Day and Whitney Kerr

Erich and Edna Kirsten  
Stan and Kay Kuecker  
John Landrum  
Rich and Debbie Lawson  
Dick and Cindy Malon  
Turf and JoAnn Martin  
Craig McDaniel  
Lewis and Susan Miller  
John B. Stewart  
Abigail W. and Fredrick M. Tempel  
Bill and Jennifer True  
Paul and Marlee Walz

For more information, contact Sandy Selby at 660-837-3311 x6103.

# PRODUCERS SOCIETY



Through their generous leadership giving, this amazing group is instrumental in helping bring quality productions to our stage. We give our sincere thanks to these dedicated donors who keep The Lyceum thriving for future generations.

## Co-Executive Producer

**(\$50,000 – \$99,000)**

Jennifer Gordon & Mary Foust

## Spotlight Producer

**(\$25,000-\$49,999)**

Beatrice Litherland Smith

## Star Producer

**(\$10,000 – \$24,999)**

Chet Breitwieser & Rod Starns

Richard & Barbara Knaebel

Richard & Marti Hodge

John Landrum

## Lead Producer

**(\$5,000 – \$9,999)**

Roger & Ronnie Alewel

Greg & Kelly DeLine

Doris Dixon

Doug Drown

Al & Anita Gosney

George & Victoria Hubbell

Kirk Isenhour & Doug Anning

Lynn Karlgaard

Peter Kingma & Thom Lambert

Edward P. Milbank

Linda Randall & Gerald Hazelbauer

David & Karen Rawlings

Vicki Russell

William & Jennifer True

## Featured Producer

**\$2,500 – \$4,999**

Diane Benedetti

Joan Butcher

Helen & Bryce Cripps

Kathy Digges

Martha Fifer

John & Trish Fletcher

Dave & Nancy Griggs

Kee Groshong

Jim & Marjorie Marberry

Janet Meives

Lewis & Susan Miller

Jill Mitchell

Larry Morris

Cindy Newton

Carrie Peecher, D.O.

Pamela & George Riedel

Carol E. & Gary Smith

Barb & Rick Sommer

Jan & Gerald Summers

Joseph & Sharon Timmons

Dave & Terry Wollersheim

## Producer

**(\$1,500 – \$2,499)**

Elizabeth & Page Bellamy

Laura & Lowell Brenton

Rosie & John Harper

Ann R. Harris

Edward & Betty Hart

Donna G. Huston

Dallas Jensen & Glenda Moun

Brad & Brenda Jones

Susie Jones

Michael Kateman

David & Chandra Keuhn

Rich & Debbie Lawson

Erik Lee

Dick & Cynthia Malon

Turf & JoAnn Martin

Paul & Kim Ratcliffe

Don Richard & Craig Mudge

James & Carol Roller

Brenda & Tom Schupp

Rosemary "Rose" Ward

Lori Wightman & Darren Grove

Doug Woody

## Associate Producer

**(\$1,000 – \$1,499)**

Gaylyn Alexander

Mike & Sally Bogie

Kathy Borgman

Mike & Janice Burnam

Nancy Tucker Cleaveland

Charles & Pat Cooper

Doug & Tricia Crews

Jane C. Crow

Rebecca Early

Shirley K. Elliott

Vicki Fain

Bryan & Norine Gaskill

Jim & Gwen Gresham

Cozette Hoefer

Nick & Leslie Huston

Wallis & Nancy Landrum

Steve Leach

Linda McCollum

Kathy McMurry

John J McQueeney

Gloria & Conrad Moody

Stephen & Elaine Olson

David & Jean Peters

Bonnie Prather

Dave & Penny Rich

Denise Schisler

Ernest & Judith Smith

Sharon Spencer

Jim & Mary Stilley

Donald Stouffer

Harry Sulzberger

Curt & Patricia Vogel

Anthony Weatherford & Deb Meyers

Ken & Melinda Wilks

Larry & Diana Willen

Becky & Rich Wolpert

# LYCEUM BACKERS



Our annual backers are the heartbeat of this organization. We give our thanks and appreciation to the more than 400 donors who have generously shown how much they appreciate the art of live professional theatre and this unique treasure in mid-Missouri.

## Director

**(\$500 - \$999)**

Jill & Michael Charlton  
Deborah Daniels  
Mandy Dorrance & Bruce Satterlee  
Rebecca & Art Farris  
Bob Fenton  
Lawrence & Paulette Fick  
Robert & Linda Gordon  
Green Printers / Big Prints  
Chris & Pam Gumper  
Carroll Highbarger & Betty Crawford  
Ted & Lila Hilgeförd  
Charles Gene Hirst  
Eric Hoke  
Jim & Barbara Humburg  
Jan & Tim Jeffries  
Day & Whitney Kerr  
Chris & Christy Klenklen  
Lara Landrum  
Kathy & Mike Lang  
Linda Litton  
Ed & Vickie McCloud  
Faye & Mike Moser  
Gary D & Jane Myers  
Lindi Overton  
Carlene Petree  
Kevin & Pam Riggs  
William & Sandra Rinne  
Robertson-Finley Foundation  
Jim & Patricia Sears  
Sandy & Marty Selby  
Patti & Richard Sheets  
Ruth & Jeff Stegner

Marion & Sarah Storm

Jim & Shari Thomas

David & Marlene Van Horn

David Weiss

Bobby & Genny Wright

## Star

**(\$250 - \$499)**

Jesse Alexander (Charles)  
Gary & Nancy Anger  
Bonnie Baugh  
Virginia & Sam Bayne  
Anne Bills & Deborah Jacobs  
Dan & Betty Buchheit  
Dani Calandro  
Darci Celey & Doug Salmons  
Philip & Donna Clithero  
Steven & Jan Collins  
Janet S. Crosby  
Winnie & Tom Davis  
Dorinda Derow  
Jim & Karen Deutsch  
Louis Dorn  
Janice Douglas  
Mary Ebert  
Dale & Belinda Essmyer  
Judith & Michael LeFevre  
Tammy Gillespie  
Rodney & Caryn Ginter  
Gene & Carol Hall  
Cynthia Heimsoth  
Dale & Jan Hinnah  
Carolyn Hodill  
Lyle & Teresa Horner  
Lee Huey Household

Sharon Hutchinson

Sharon Huntze

Bob & Julie Kaley

Darryl & Nancy Kempf

Mary Klenklen

Shirley Marcum

Karen Avery Miller

Phyllis Naragon

James & Dana Page

Minnie Patrick

Malissa Peacock

Janet Samuels

Gregory & Ruth Schmidt

Kevin Selman

Randy & Vicki Shannon

Tom & Suzie Stallings

Lisa & Keith Straatmann

Robert & Janie Theobald

Jerry & Maggie Ubl

Susan Voss

Karen & Tom Weaver

Herb & Lynn Willbrand

## Leading Player

**(\$100-\$249)**

David & Ginny Adair  
Judy Alexiou  
Jay & Gary Analora  
Linda Ashford  
Bob & Bridgett Bagby  
Blackbaud  
Gene & Carol Bramon  
Karen & Eddie Brickner  
James Briggs  
Patricia Ann Bronsing

# LYCEUM BACKERS

Danna & Brad Bryant  
Emilee Buchheit  
Rosemary Christensen  
Myra Christopher  
Russell & Betty Cobb  
Mike & Mary Beth Conway  
Ann Covington  
Taylor & Sue Crismon  
Keith & Wendy Durk  
Linda Easley  
Ken & Bev Eichelberger  
Bob & Ellen Ferguson  
Sheila A Fox  
Richard Frank  
Walter Frueh  
David & Ellen Gardner  
Mary & Ted Garten  
Jim & Betty Gember  
Carol Gerhard  
Vanette Gibbs  
Anne Gifford  
Linda Gosney  
Robert & Molly Hacker  
Mark & Andrea Hatfield  
Bob & Peggy Irish

Nancy & Bill Jackson  
Grayson Kabler  
Evelyn Korschgen  
Susan Kyle  
Misty Langston  
Richard & Tracy Lay  
Loretta & Dale Lindsey  
James & Sheryl Long  
Dianne Lovan  
Mary Alice Lyon  
David & Sherry McCarthy  
Carolyn Miller  
Ellen Miller  
Peggy & Marc Montgomery  
Edward & Sue Musterman  
Dennis & Barbara Preis  
Kathryn & Rockford Reece Household  
Bob & Kathleen Richardson  
Harriet Ritter  
Michael & Debbie Rothhaar  
Julee & Jeff Sherman  
Edwena Shock  
Sandra L Slusher  
Dave & Anne Stockman  
Ray Stropes

Susan Stropes  
Mary C Stubbs  
Ann Travers  
Sherri & Jamie Ulbrich  
Paul & Marlee Walz  
Mary & Steve Weinstein  
Lori Weir  
Linda West  
David & Sue Ziegenhorn

## Understudy (\$50-\$99)

Norman & Nancy Barter  
Judy Best  
David & Karen Durham  
Britt Faaborg  
Darla Gerlach  
Linda Headrick  
Bruce Kennedy  
Loree Kessler  
Monica Lang  
Joanie Lichty  
Doris Littrell  
Judy Stiek  
Gretchen Twenter

## JOIN OUR BACKER FAMILY TODAY!



"The Lyceum Theatre produces Broadway-caliber shows right in the heart of mid-Missouri. We support this gem because we want to see its continued success; we want to know it will be here for years to come. We are so lucky to have such high-quality theatre in our own backyard."

**Gary and Carol Smith**  
Producers Society members since 2019



### Questions?

Call Sandy Selby at 660-837-3311 ext. 6103

[Find Out More](#)

WARRANTED TO BE A

PENDLETON

PENDLETON WOOLEN MILLS  
SINCE 1863



INTERIOR DESIGN SHOP AND SHOWROOM

517 Main Street, Arrow Rock | 573-808-7976



**We've fed Arrow Rock for  
nearly two centuries,  
from stage coaches to  
theater stages and  
everything in between.**



**THEATER DAYS**

**Our famous  
fried chicken  
buffet**

**OTHER WEEKENDS**

**Our tavern & trail  
menu with elevated  
comfort foods**



660-837-3200

[hustontavern.com](http://hustontavern.com)