

COME FROM AWAY



Sept 5 – Sept 14
2025 SEASON

LyceumTheatre.org | (660) 837-3311

CATALPA
ARROW ROCK, MO

CREATIVE & INNOVATIVE FINE DINING
ON THE BOARDWALK



OUR HOURS:

- Dinner service every Friday and Saturday evening from Easter until Christmas
- Early supper after every matinee performance and dinner before every evening performance.
- We also host special occasions like wine and beer pairing dinners, mystery theater dinners, cooking classes and more.

Reservations strongly recommended.

Reservations can be requested through catalparestaurant.com or by calling **660-837-3324**.



Stay up-to-date with what's going on
by following us on Facebook

SEASON SPONSORS



WOOD & HUSTON BANK



PRODUCTION SPONSORS



Gordon
Foundation



Arrow Rock Luxury
Vacation Homes.com

Dave & Nancy
Griggs

Peter Kingma
& Thom Lambert

Bill & Jennifer
True

Jan & Gerald
Summers

- ADDITIONAL SUPPORT PROVIDED BY -



ORSCHELN INDUSTRIES
FOUNDATION



MEDIA PARTNERS



Proud Supporter of the Arts



OUTSTANDING PERFORMANCE!



Bank with the Best in Arrow Rock

Your Live Video Teller features real-time video and audio interaction with a teller plus offers you the convenience of an ATM after hours.

Conveniently located at *The Boardwalk Canteen* on Main Street!

woodhuston.com



WOOD & HUSTON BANK



Member
FDIC



BOARD OF DIRECTORS

OFFICERS

Dave Griggs*

President, Columbia

Elizabeth Bellamy, J.D.*

First Vice President, Marshall

John Fletcher*

Second Vice President, Marshall

John Landrum*

Treasurer, Columbia

Jennifer True*

Secretary, Arrow Rock

DIRECTORS

Ronnie Alewel

Sedalia

**John Ashford
(Emeritus)**

Alexandria, VA

Doug Crews*

Columbia

Jennifer Gordon

Columbia

Donna Huston*

Marshall

Kirk Isenhour

Kansas City

Brad Jones

Jefferson City

Michael Kateman, Ph.D.

Arrow Rock

Peter Kingma

Chicago

**Robert Lamm
(Emeritus)**

Sedalia

Edward Milbank

Chillicothe

Carrie Peecher

Arrow Rock

Kevin Riggs

Marshall

James Roller

Columbia

Vicki Russell

Columbia

Denise Schisler

Moberly

Bea Smith, Ph.D.*

Columbia

Stacey Thompson

Marshall

Lori Wightman

Sedalia

Larry Willen

St. Charles



inside
columbia
magazine

Living, Working & Having Fun
in Columbia, Missouri

insidecolumbia.net

Arrow Rock Lyceum Theatre presents

COME FROM AWAY

Book, Music, and Lyrics by Irene Sankoff and David Hein

Original Broadway Production Produced by Junkyard Dog Productions

Orchestrations by August Eriksmoen Arrangements by Ian Eisendrath

Director
TIM SEIB**

Music Director
MATTHEW GOINZ

Choreographer
MANDIE RAPOZA

Scenic Designer
RYAN J. ZIRNGIBL

Costume Designer
GARTH DUNBAR

Lighting Designer
CHRISTOPHER BRUSBURG⁺

Sound Designer
RICH PHILLIS

Production Stage Manager
TONY DEARING*

Assistant Stage Manager
NOELLE SMITH*

Casting by
KOPPEL CASTING,
KARIE KOPPEL, CSA

Casting and
Creative Consultant
SAM HAY

Come From Away was originally co-produced in 2015 by La Jolla Playhouse and Seattle Repertory Theater and presented in 2016 by Ford's Theatre. Come From Away (NAMT Festival 2013) was originally developed at the Canadian Music Theatre Project, Michael Rubinoff Producer, Sheridan College in Oakville, Ontario, Canada, and was further developed at Goodspeed Musicals' Festival of New Artists, in East Haddam, Connecticut.

The Canada Council for the Arts, The Ontario Arts Council, and The Fifth Avenue Theatre, Seattle, Washington, also provided development support.

COME FROM AWAY is presented through special arrangement with Music Theatre International (MTI).

All authorized performance materials are also supplied by MTI. www.mtishows.com



* Appearing through an Agreement between Arrow Rock Lyceum Theatre and Actors' Equity Association, the Union of Professional Actors and Stage Managers in the United States.



** The director is a member of the **STAGE DIRECTORS AND CHOREOGRAPHERS SOCIETY**, a national theatrical labor union.



UNITED
SCENIC
ARTISTS

Supporting The Lyceum Theatre

Since 2006, LammTech has proudly supported the Lyceum Theatre by managing its technology investments.

From resolving issues quickly to offering expert guidance, we help their operations run smoothly—so they can focus on what they do best: ***delivering unforgettable performances.***

At LammTech, we've been building lifelong partnerships rooted in trust, knowledge, and integrity since 1999.

OUR STRATEGY IS SIMPLE:

We prioritize what's best for our clients—always.
No matter your business goals, you'll reach them faster with LammTech.



We invite you to connect with us to learn more about our process and how we can help you grow.

660.827.9944
www.lammtech.com

CAST OF CHARACTERS

Janice & Others	BRITTA RAE
Diane & Others	MALLORY HAWKS*
Hannah & Others	TAUREN HAGANS*
Beverly/Annette & Others	LEENYA RIDEOUT*
Bob & Others	CERON JONES
Beulah & Others	SARAH SMITH
Kevin J./Ali & Others	TRISTAN J SHULER*
Kevin T. /Garth & Others	GEOFFREY KIDWELL*
Oz & Others	DON DENTON
Nick/Doug & Others	JEFFREY C. WOLF*
Bonnie & Others	KATELYN LAURIA
Claude & Others	ERIC JON MAHLUM*

The role of Beverley
underwritten by

**Bill & Jennifer
True**

Scenic Design
sponsored by

**Jan & Gerald
Summers**

Costume Design
sponsored by



First State
Community Bank

PLEASE NOTE:

There will NOT be an intermission during this show

Any video and/or recording of this production is strictly prohibited.



Appearing through an Agreement between Arrow Rock Lyceum Theatre and Actors' Equity Association, the Union of Professional Actors and Stage Managers in the United States.

Join Us In Supporting The



Hereth Insurance Consulting

simple human sense

Auto-Owners
INSURANCE

As an independent agency, we work with multiple top-rated companies to find the best coverage and rates for your home, auto and business.

573-475-4015 | HerethInsuranceConsulting.com

MUSICAL NUMBERS

PLEASE NOTE:

There will NOT be an intermission during this show

"Welcome to the Rock"	Company
"38 Planes"	Company
"Blankets and Bedding"	Company
"28 Hours/Wherever We Are"	Company
"Darkness and Trees"	Company
"Costume Party"	Diane, Hannah, Kevin T., Kevin J. and Company
"I Am Here"	Hannah
"Prayer"	Kevin T
"On the Edge"	Company
"Screech In"	Claude, Company
"Me and the Sky"	Beverley, Female Company
"Stop the World"	Nick, Diane, Company
"Somewhere in the Middle of Nowhere"	Company
"Something's Missing"	Company
"Finale"	Company

MUSICIANS

Conductor/Keyboard/Accordion	MATTHEW GOINZ
Reed/Whistles, Flutes (Wind Controller)	CRAIG YOUNG
Fiddle	JONATHAN LLOYD SCHRIOCK
Guitar	ISAAC FOLEY
Mandolin	THOM HOWARD
Bass	JIM LITTLE
Percussion	JULIA GAINES-MONTAG
Drums	MATT FETTERLY



CIRCA
1865

**BORGMAN'S
BED
&
BREAKFAST**





Full breakfast
featuring homemade cinnamon rolls

- 2 Rooms, private baths -
kborgman@iland.net
660-837-3350
Find us on Facebook

"Comfortable and homey"



We Like That Too!

1 Bottle, 2 Friends, & 3 Top Picks

Frivolity...Uncorked!
@welikethatpodast



 **amazon** 



Bingham's

- COFFEE HOUSE -



- 517 Main Street, Arrow Rock -

(660) 837-3173 | BinghamCoffeeHouse@gmail.com

MEET THE CAST



DON DENTON **Oz & Others**

Don is back on stage again after a six-year hiatus to start raising a family. He and his wife have three incredible children, 6 years old and under. You'd much rather be looking at their cute faces than his ugly mug. Regional credits include Corny Collins in "Hairspray" (Kansas City Starlight), Robert Kincaid in "The Bridges of Madison County" (Circa '21 Dinner Playhouse), Kenickie in "Grease" (K.C. Starlight), Harold Hill in "The Music Man" (Circa '21), Jerry in "The Full Monty" (Circa '21), Jean Valjean in "Les Misérables" (Circa '21), Sky Masterson in "Guys and Dolls" (Post Playhouse), and George Bailey in "A Wonderful Life" (Circa '21). Don would like to thank his mother Lynda, his father Don, his friend and teacher Tom Ossowski, his lovely wife (and part time agent) Paige, and their wonderful children: Marvin, Darby and Trilby.



TAUREN HAGANS* **Hannah & Others**

Tauren Hagans is a NY native who currently resides in the Bronx. Her favorite credits include: Rosie in "Mamma Mia" (Flat Rock Playhouse); Ethel in "Footloose" (Meadowbrook Theatre); Roz in "9 to 5" (Flat Rock Playhouse); The Oracle in "Far From Canterbury" (Barnstormers Theatre) Daniela, Camila and Abuela in "In the Heights" (National Tour, The Fulton, Stages St. Louis, PA Shakespeare Festival and Mill Mountain); TV/Film: "Blue Bloods," "In the Heights."



MALLORY HAWKS* **Diane & Others**

Mallory is thrilled to return to Arrow Rock! Favorite Lyceum roles include Annabella/Margaret/Pamela in "The 39 Steps," Mrs. White in "Clue," Mary in "Mary Poppins," Jo in "Little Women," Poppy in "Noises Off," and Irene in "Moriarty." Off-Broadway/NY: "Seussical" (Lortel), "String" (New Dramatists, Playwrights Horizons), "Sam's Room" (NAMT, NY Theatre Barn/The Cell). Regional: "Time Stands Still" (Ensemble Theatre Cincinnati), "The White City" (O'Neill Theater Center), "The Secret Garden" (Theatre Raleigh), "Baskerville" (Totem Pole Playhouse). On screen, Mallory has appeared in several national commercials and is featured in the Sundance Film Festival selection "Andy & Zach," as well as the recent Dark Sky Films release "HERD." BFA with honors, Webster Conservatory of Theatre Arts. Proud member of AEA and SAG-AFTRA. Thank you for supporting live theatre! MalloryHawks.com



CERON JONES **Bob & Others**

Ceron Jones is an actor, singer and director from the Antelope Valley. Regional Credits: "Memphis," "Ragtime," "5-Star/Cabrillo," and "Kinky Boots" 3D Theatricals. Tour Credits: Broadway's 2nd national tour of "Anastasia," NETworks and "Rudolph the Red-Nosed Reindeer," Right Angel Entertainment. He is thrilled to make his Lyceum debut!

Did you know?

45°

The stone gutters that line Arrow Rock's Main Street were constructed in the mid-1800s. The visible part of the stone is just the edge; most of the stones extend 12 to 18 inches below the surface. The secret to driving over them with ease? Cross them slowly at a 45-degree angle.



- After the Show -
Indulge in Sophisticated Victorian
Bed and Breakfast Charm
Located in nearby Boonville
519 High Street / 660-888-2454
boonvilleluxurylodging.com

Get a FREE Welcome Gift

New Resident?



To receive your free gift, text
"WELCOME" to 573.312.0628 or scan
the QR code



New Business?



To receive your free welcome gift, text
"CONNECT" to 573.312.0628, or scan
the QR code



Locations:
Columbia/MidMO
Cooper County

Is your location not
listed?

Launch a Connection
Exchange location
in your community.

Looking to grow your business?

Join today to feature your business in our welcome gifts!

Our welcome gifts help create valuable opportunities for businesses to connect
and build lasting relationships with new customers.

Email us at info@connection-exchange.com with title LYCEUM or
go to www.connection-exchange.com/membership

**Memberships
from \$300
per year!**



MEET THE CAST

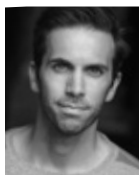

GEOFFREY KIDWELL*

Kevin T./Garth & Others

Geoffrey is a graduate of the UCLA School of Theatre, Film and Television. He has had the great fortune of performing on Broadway and around the country—often wearing really fabulous wigs. He believes in the power of theatre to both challenge and connect. Broadway: "Waitress" (Swing, u/s Ogie) National Tour: "Tina – The Tina Turner Musical" (Phil Spector). NY Credits: "Radio City Christmas Spectacular," "I Am Harvey Milk" (Lincoln Center) "Peter and I" (Off-Broadway; Original cast recording), "Rated RSO" (The Public Theatre), "49th Street and Other Stories" (Mark Morris Dance Center). Regional: "The 25th Annual Spelling Bee" (Chip), "Hot Jersey Nights" (Palace Theatre) "A Chorus Line" (AI), "Hello Again" (The Senator), "Grease" (Doody), "Elektra Fragments" (Orestes), "Cabaret" (Cliff). Love to his husband, Andre.



KATELYN LAURIA

Bonnie & Others

Katelyn Lauria is thrilled to be returning to Arrow Rock to appear in "Come From Away," one of her dream shows. She feels incredibly grateful to share this story with such an extraordinary cast and creative team. Favorite credits include "Frozen" (Olaf u/s), "Escape to Margaritaville" (Tammy), "Mamma Mia!" (Rosie), "A Gentleman's Guide to Love and Murder" (Miss Shingle), "Grease" (Jan), "Cinderella" (Charlotte), and "Beauty and the Beast" (Wardrobe/u/s Mrs. Potts). "We remember not only the tragedy of 9/11, but also the kindness that carried us through." Follow her on Instagram: @klauria15 • www.KatelynLauria.com



ERIC JON MAHLUM*

Claude & Others

Eric is delighted to be performing this summer at Arrow Rock Lyceum for the first time! Broadway and National Tours: "Wicked," "Newsies," "Young Frankenstein," "ELF The Musical," "Joseph and the Amazing Technicolor Dreamcoat," "The Wizard of Oz." Select Regional Theatre: Goodspeed Opera House, Papermill Playhouse, Ogunquit Playhouse, Sacramento Music Circus, The MUNY, The REV, The Fulton, Maine State Music Theatre, The Arden Theatre, Tuccahan's Hafen Theatre, Barrington Stage, Pittsburgh CLO, Kansas City Starlight, Riverside Theatre, Tennessee Repertory, John Engeman Theatre, Milwaukee Repertory Theatre, Sierra Repertory and Houston Theatre of the Stars. Eric has also been seen across the country in various cabaret and concert performances. When not performing, Eric also works as a professional interior designer. EricJonMahlum.com

Present this playbill at the shop within 2 weeks
of the show and RECEIVE 15% OFF
YOUR \$50+ PURCHASE

ARROW ROCK ANTIQUES AND MERCANTILE



Gifts | Decor | Jewelry
Apparel | Toys | Timeless Treasures

- On the Arrow Rock Boardwalk -

On Facebook
@ArrowRockAntiquesandMercantile



Arrow Rock State Historic Site

VISITOR CENTER HOURS
March - Nov.
10 a.m. to 4 p.m. Daily
Dec. - Feb.
10 a.m. to 4 p.m. Fri., Sat., Sun.

mostateparks.com • 660-837-3330



Arrow Rock Luxury Vacation Homes.com

FIND OUT MORE
Visit our website



We are accepting bookings for your stay with us!
Book directly on our website or call/text Aaron (573) 808-7976.

The Latch House

The Latch House is one of the oldest homes in Arrow Rock. This home was built in 1829 as a town store home. This property is centrally located one block to the Boardwalk and three blocks to the Lyceum Theatre. In 2018, the Latch House was completely renovated and restored. It is a beautiful 2 bedroom home that offers a galley style kitchen with state-of-the-art appliances. The Latch House has a beautiful open yard with flower gardens.



Orchard Hill

Orchard Hill has recently been completely renovated and restored. This property is located just outside of town. This is a beautiful 3 bedroom home that offers a large kitchen with state-of-the-art appliances. Orchard Hill has a beautiful open yard.



MEET THE CAST



BRITTA RAE **Janice & Others**

Britta Rae is so excited to be making her Arrow Rock Lyceum debut! Regional: "Beautiful" (Betty, u/s Carole King) at the Gateway Playhouse, "Beautiful" [Carole King] and "The Prom" (Emma) at Short North Stage, "Beautiful" [Carole King] at Transcendence Theatre Company. CCM MT '22. She would like to give a huge thank you to her family and friends for their constant love and support. @brittarae_



LEENYA RIDEOUT* **Beverley/Annette & Others**

Arrow Rock Lyceum: "Carousel." Broadway: "War Horse.," "Cyrano de Bergerac," "Company," "Cabaret." Off-Broadway: "Music City" [Drama Desk nom outstanding musical], "Bedlam," "Wild Abandon," Irish Rep; "Before We're Gone," 13th St. Rep; "Fire and Air" & "As You Like It," Classic Stage; "Taming of the Shrew," Public Theater; and "Cowgirls," Minetta Lane Theatre. Regional: "Mystic Pizza," Ivoryton Playhouse; "Wild Horses," Merrimack Rep.; "Into the Woods," HVSF; "August Rush," Paramount; "That Face," Baltimore Center Stage; "Camelot" and "Secret Garden," Capital Rep; "Fairfield," Cleveland Playhouse; "Man of La Mancha," Milwaukee Rep; "On Golden Pond," Casa Manana; "Ring of Fire," Deutsches Theatre; "Woody Sez," Theaterworks; "Last of the Red Hot Lovers," Hangar Theater; "Holidays with the Chalks," Alliance Theatre; "Merrily We Roll Along," Cincinnati Playhouse in the Park; "Cardenio," ART; "The Canterbury Tales," Guthrie Theater; and "Avenue X," Merrimack Rep. Film: "Love, Repeat," "Mona Lisa Smile," "Loser." Television: "FBI" (NBC); "Law & Order SVU" (NBC); "Bull" (CBS); "Company" (PBS); "Nashville Star" (USA Network). Concert: "Sondheim Unplugged" (Grammy Nom.), "Queens of Country" (ATP), "Wall to Wall Broadway" (Symphony Space), "Bringing Broadway Back Home" (Ft. Collins Symphony). Original Cast album of "Wild Abandon" available online. Love to Ted... www.Leenya.com



TRISTAN J SHULER* **Kevin J./Ali & Others**

Tristan was most recently seen starring as Dwayne Settles in Katori Hall's Pulitzer Prize-winning "The Hot Wing King" at Cygnet Theatre in San Diego. He's so excited and grateful to bring "Come From Away" to Arrow Rock after proudly working on the Broadway national tour back in 2021. Regional: "A Strange Loop" (A.C.T. San Francisco & Center Theatre Group), "Prelude to a Kiss: the Musical" (South Coast Repertory), "RENT: In Concert" (Segerstrom Center for the Arts). Off-Broadway: "Cruel Intentions: the 90s Musical," "Spamilton: An American Parody," "Urinetown the Musical." A bicoastal writer/director/actor, Tristan J was highlighted in YesBroadway's "40 Under 40" alongside Oscar-winner Ariana Debose and Tony-winners Adrienne Warren and Alex Newell. He is dedicated to telling stories at the intersection of Blackness and queerness with his production company @LicoriceEclipse. Currently seeking talent & literary representation.



ARROW ROCK
GHOST
TOURS

➤ ||| **MORE TO**

SEE IT ALL **ARROWROCK.ORG**

FROM FESTIVALS TO CELEBRATIONS ARROW ROCK
ENTERTAINING EVENTS AND MORE





EXPLORE ||| ←

FRIENDSOFARROWROCK.ORG

ARROW ROCK HAS PLENTY TO OFFER INCLUDING
NATURAL AND HISTORICAL LOCATIONS.

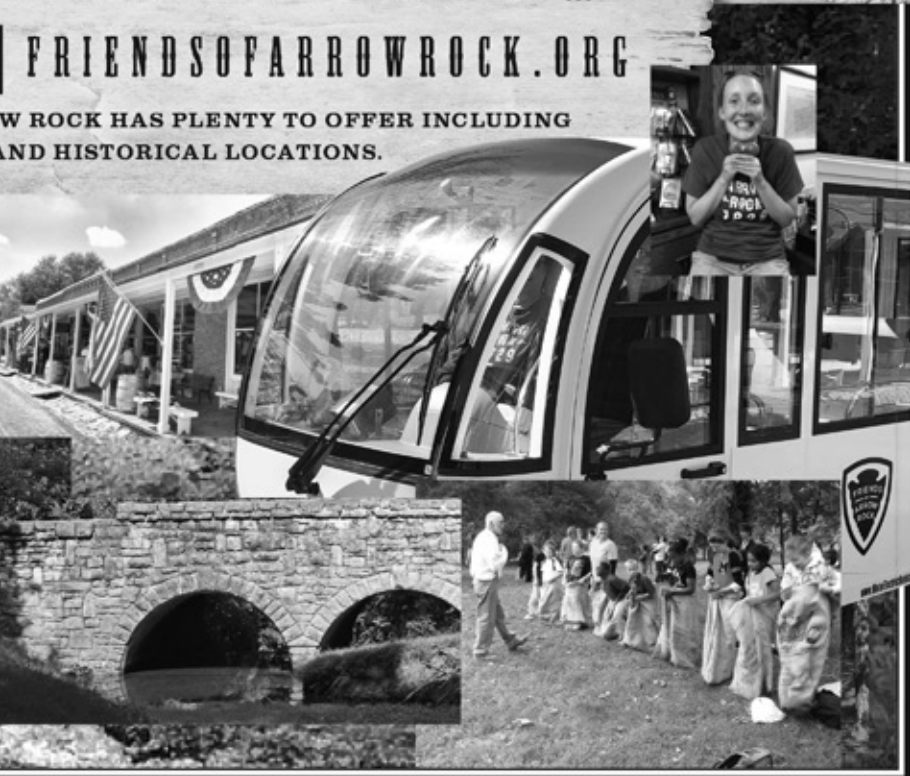

STREAM
ANYTIME,
ANYWHERE



WATCH NOW

WITH THE FREE PBS APP*

*Local PBS station membership required to access some content.



Watch free with the KMOS PBS app. As a member, stream with KMOS PBS Passport to get the most out of your membership.

KMOS  **Passport**

kmos.org



MEET THE CAST



SARAH SMITH **Beulah & Others**

Sarah is so excited to be returning to Arrow Rock after making her debut last summer playing eight different characters in Ken Ludwig's "Moriarty." Sarah previously spent five years touring North America with the Broadway national tours of "Mamma Mia" as Rosie, and in Rodgers and Hammerstein's "Cinderella" as Madame. Other NY/Regional credits include: Pennelope Pennywise in "Urinetown," Emma Goldman in "Ragtime," Helen Bechdel in "Fun Home," The Witch in "Into the Woods," and Prospera in Shakespeare's "The Tempest." A heartfelt thank you to Tim for your friendship and creative guidance and for always believing in me. To our audience: Thank you for joining us in our storytelling. Without you, we would not be here.



JEFFREY C. WOLF* **Nick/Doug & Others**

Jeffrey C. Wolf (Don, Nick, Mortimer Brewster) returns from last year as Sherlock Holmes in "Moriarty" at the Lyceum. More Sherlock: "Baskerville: A Sherlock Holmes Adventure" at Totem Pole Playhouse. Off-Broadway: "The Landford Wilson Project" Dr. August Howe in "The Mound Builders." He has originated roles in such world premiered plays as "Chatting with the Tea Party" (Foolish Theatre, NYC), "God and Mr. Smith" (Kaleidoscope Theatre, NYC), "America's Brightest Star" (Railroad Playhouse). Regional: "Clue" (Totem Pole as Wadsworth), "Rounding Third" (Riverside Theatre as Michael), "Our Town," "Charlie's Aunt" and "Sherwood: The Adventures of Robin Hood" at the Arrow Rock Lyceum. Film: "Alterscape." opposite Charles Baker and Michael Ironside, available on major digital platforms. Currently building the role of Mark Rothko in the upcoming NYC production of "Red" slated for somewhere off-Broadway in late fall. Owner: www.RemoteStudiosOnline.com providing self-tape services for the performance industry. Graduate: PSU & William Esper Studio in NYC with Bruce McCarty in the Meisner technique. www.JeffreyCWolf.com

DIAMOND RIO IS COMING TO THE LYCEUM STAGE!



October 17th @ 7:30 pm

Tickets on sale now!

(660) 837-3311

LyceumTheatre.org



UP NEXT



SEPT 26 – OCT 5



What do you do when
your eccentric family
has actual skeletons
in the closet?



FIND OUT
MORE!

(660) 837-3311

LyceumTheatre.org

LET'S BE FRIENDS

Become a member - Join

FRIENDS OF ARROW ROCK



Help preserve the
legacy and history



friendsofarrowrock.org



ARROW ROCK CRAFT SHOP

A local destination for over 60 years.

*Shop our handmade crafts and
goodies — all by local artisans.*

*Open weekends spring and fall,
Wednesday-Saturday in summer.*

West of the Boardwalk.

..... **660-888-1410**

CREATIVE TEAM

TIM SEIB (Director) is a stage director who currently resides in the D.C. Metro area. He most recently directed "Waitress" at Pittsburgh Musical Theatre and last season's "Moriarty" here at Arrow Rock. Tim has worked with notable companies such as Theatre Raleigh, Totem Pole Playhouse, 5-Star Theatricals, La Mirada Theatre, Heritage Theatre Festival, Casa Manana, The O'Neill Center, The Repertory Theatre of St. Louis, Shakespeare Festival of St. Louis, Ozark Actor's Theatre, Storm Theatre, Wings Theatre, Festival 56, The Gorilla Theater, Center Theatre Company, The Universal Theatre Festival, and Emerging Artists Theatre. Tim also enjoys the development process, having worked on the new musicals "Broadcast," "Goddess," and "The White City" at The Eugene O'Neill Theater Center, as well as directing readings for the NYU Graduate Musical Theatre Writing Program and the North Carolina Playwrights Lab, where he is now a co-producer. Tim is a graduate of Webster University's Conservatory of Theatre Arts in St. Louis, Missouri, and a proud member of the Stage Directors & Choreographers Society.

MANDIE RAPOZA (Choreographer) is a British theatre-maker and choreographer based in NYC with her husband, Michael and 3-year-old daughter Orin. Broadway: "Merrily We Roll Along" (Revival), "Tuck Everlasting." National Tour: "Something Rotten!" (1st National), "Emojiland." New York Theatre: Associate Choreographer, "Merrily We Roll Along" (NYTW); Choreographer, "Indecent" (Fordham Lincoln Center); Movement Director, "The Parlor" (SOHO Rep); Director Choreographer, "Fragments" (Dixon Place); Assistant Director, "You're a Good Man, Charlie Brown" (The York Theatre); Choreographer, "Petrushka" (Benefit Concert for ACLU Foundation). Select Regional: "The Sound of Music," "Crazy For You," "A Christmas Carol," "9 to 5," "White Christmas," "Funny Girl." Select Commercials: Samsung, NFL.

MATTHEW GOINZ (Music Director) Musician, theater artist, and educator Matthew Goinz is thrilled to return to Arrow Rock for his second season, this time as music director for "Grumpy Old Men" and "Come From Away." Matthew is the music director, keyboardist, arranger, and producer for rock "popera" sensation Mad Gallica. He is the co-founder and artistic director of "The Sound Between," a storytelling ensemble dedicated to creating bold, inclusive, and original ensemble art that celebrates the richness and diversity of NYC. Matthew enjoys an eclectic career based in NYC – some of his recent credits include performances at Carnegie Hall, Lincoln Center, National Sawdust, Brooklyn Academy of Music, Washington National Cathedral, 54 Below, the Guthrie Theater, Arrow Rock, and Vanguard Theater. He holds a doctorate in conducting from the University of Maryland and lives in West Harlem with his incredible partner – actor, singer, and crossover artist Sophie Amelkin – and their perfect beagle, Lucy. He is a proud member of AFM Local 802, AGMA, and AEA and considers himself a pretty good cook. tsensemble.org • mt-tracks.com • matthewgoinz.com • IG: [matthewgoinz](https://www.instagram.com/matthewgoinz)

RYAN J. ZIRNGIBL (Scenic Designer) has designed more than 200 productions and held more than 1,000 production roles in his career. Lyceum guests have seen many of his designs over the last 15 years, including "A Christmas Carol," "Bright Star," "The Mousetrap," "Singing in the Rain," "Murder on the Orient Express" and countless others. Career highlights include the off-Broadway premier of "Lucky Duck" with composer Henry Krieger "Dreamgirls" and writers Bill Russell "Sideshow" and Jeffery Hatcher "Emma," a series of Puccini operas for the Ukraine National Opera, scenic art on the Lionsgate film "You're Next," and the world premiere of "Master and Margarita" with Honorary Associate Artistic Director of the Royal Shakespeare Company, Barry Kyle and A-list screen writer Ron Hutchinson. Ryan is also a proud co-founder of Bellenwhistle Productions which creates site-specific Theatre for Young Audiences. Ryan would like to thank the production crew for their tireless work on this production! For more information, please visit RyanJZirngibl.com.



Historic Properties Inspection & Preservation Project Consulting

- ☐ Conditions Assessments
- ☐ Project Consulting
- ☐ Property Management
- ☐ Energy Efficiency Advice

MARTY SELBY

Historic Preservation
Consultant

Well-Preserved.net

573-881-1239

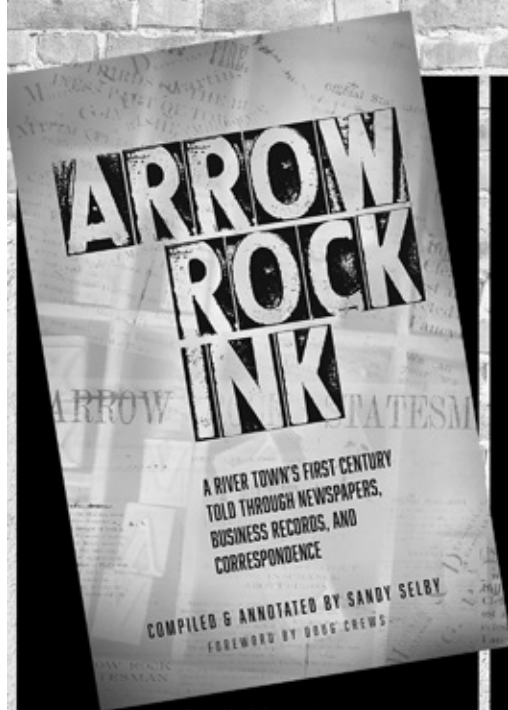

Available at:
Arrow Rock State Historic Site
Friends of Arrow Rock
Amazon.com



**ARROW ROCK
GHOST
TOURS**

October 2025
ArrowRockGhostTours.com

CREATIVE TEAM

GARTH DUNBAR (Costume Designer) The Lyceum was one of Garth's first professional jobs after graduating from Webster University, and he has been a part of countless seasons at "The Rock" over the last 21 years. Based in St Louis, he has worked with numerous area theatres such as Opera Theatre of St Louis, The Muny, Stages St. Louis, The Repertory Theatre of St. Louis & Imaginary Theatre for Children amongst others. Some Lyceum past select favorites include "Disney's The Little Mermaid", "Cinderella", "Mamma Mia", "Murder on the Orient Express", and "Mary Poppins".

CHRISTOPHER BRUSBURG* (Lighting Designer) is a lighting designer who focuses on storytelling through the use of style and collaboration. Chris is happy to return for his third season designing at Arrow Rock Lyceum. Based out of NYC, Christopher has worked with following companies over the past fifteen years: EMERGE125 (Company Lighting Designer - NYC), Annapolis Opera (Resident Lighting Designer), Opera Lafayette (DC), Tri-Cities Opera, Syracuse Opera, BANDPoteir (DC/NYC), Lyric Stage Company of Boston, Company One (Boston), The Cherry Arts Space (Ithaca), New Repertory Theatre, NYU Steinhardt, SUNY Purchase Voice and Opera, Boston Conservatory. Christopher is a proud member of USA829. For upcoming design work, check out his website: ctblighting.com [he/him]

RICH PHILLIS (Sound Designer) is a Brooklyn, New York-based sound designer. He has worked on many small productions around NYC and larger productions around the world as a part of Blue Man Group. In his free time, he likes to play music and learn as many new recipes as he can. He is originally from Michigan, so make sure he points to his hand to show you his hometown!

TONY DEARING* (Production Stage Manager) is very happy to be returning to The Lyceum for his 32nd season. He has stage managed for other theatres such as Alabama Shakespeare Festival, the Repertory Theatre of St. Louis, the New Theatre, Muny Student Theatre in St. Louis, and Arkansas Repertory Theatre.

NOELLE SMITH* (Assistant Stage Manager) Noelle originally comes to us from the great little city of Tyler, Texas. She received her M.A. in Theatre from Louisiana Tech University and has stage managed in theatres across the United States in Texas, Connecticut, Pennsylvania, Ohio, right here in the great state of Missouri, and more. She has stage managed abroad for an international magic tour as well as on cruise ships. She is thrilled to share her talents for another wonderful show here at the Lyceum Theatre!

100,000 WATTS

KPOW FM

POWER 97.7

WWW.POWER977.COM

Yesterday's Power Hits with all of today's important news and information from around the area and across the state. The national news you need, with up-to-the-minute weather, sports and music!

Power 97 and Your Country 98.5 are your locally-owned and operated radio stations serving Pettis and Johnson counties along with over 40 more across Mid-Missouri.

Set your dial to 97.7 FM for the POWER!

50,000 WATTS

YOUR COUNTRY
98.5
THE BAR

WWW.WARRENSBURGRADIO.COM



KPOW | KDRO • 306 S. OHIO, SEDALIA, MO • 660-826-5005
KWKJ | KOKO • 800 PCA RD., WARRENSBURG, MO • 660-747-9191

LYCEUM STAFF

LEADERSHIP

Interim Artistic Director	Alan Knoll
Artistic Director	Robyne Parrish
Producing Director	Pete Herber

ADMINISTRATION

Business Development Director	Sandy Selby
Company Manager	Ken Martinez
Administrative Assistant	Sandra Walter
Marketing Assistant	Rita Shaw

PATRON SERVICES

Ticketing & Group Sales Manager	Tempe McGlaughlin
House Manager	Kathy Lang
Assistant House Manager	Randy Glenn
Box Office Assistant Manager	Andrea Hatfield
Box Office Associate	Sara Brennan
Concessionaire	Rayetta Leimkuehler
Concessionaire	Jerry Leimkuehler
Concessionaire	Jessica Leimkuehler
Concessionaire	Rachelle Borgman

PRODUCTION

Director of Production	Ryan J. Zirngibl
Technical Director	Jenny Bauer
Assistant Technical Director	Axel Adams
Lead Carpenter	Hannah Culwell
Associate Costume Designer	Rachel Wahl
Stitcher	Drake Coffey
Costume Associate	Josh Dougherty
Audio Engineer	Katelyn Gillette
Production Electrician	Darby Davis
Props Coordinator	Wesley Freeman
Production Assistant	Elise Hawley

FACILITIES & GROUNDS

Property Manager	Marty Selby
Maintenance	Ed Harper
Housekeeping	Nancy Black
Lawn Care	James Townsend
Landscaping	Rost Landscaping, Inc.

OUTSIDE SERVICES

Attorney	Amanda Miller, Meridian Law, LLC
Accounting Firm	Howe & Associates, P.C.
Information Technology	LammTech
Graphic Artist & Designer	Jim Young, J. Young Creative
Website Design & Support	Hal Borland
Video Production	OnMedia
Printing	Green Printers
Physician	David Keuhn, M.D.
Orthopedic Surgeon	Kelly Ross, D.O.
Chiropractor	Daniel J. Fahnestock, D.C.
Historian	Andrea Hatfield



THE HENRY BLOSSER ESTATE



The magnificent HENRY BLOSSER ESTATE is on the market June 12.
This beautiful home is turnkey complete for use as an historic inn,
bed and breakfast, event space or distinguished private home.

For information please contact:



MICKEY COULTER
816-213-8377

STEPHANIE
McCULLOUGH
816-469-9606

JAMIE CLOSSON
816-694-9409



Welcome to The Badger's Hideaway;

The coziest corner in town for
homemade ice cream, spun with love
and a sprinkle of magic. From creamy
classics to strange & curious concoctions
(lavender honey? yes please!)



Find Us on Facebook



306 MAIN STREET | LOCATED ON THE BOARDWALK





Missouri River Farmers Inn

- MRF Inn on Airbnb -

603 Main Street
Arrow Rock, MO 65320

Contactless Entry - Contactless Stays

- 3 Suites with Kitchenettes-
- Cottage with Full Kitchen-
- Carriage House with Full Kitchen-



*A one-of-a-kind boutique
& bar experience*

660-846-3233

Find us on Facebook

117 Main Street, Blackwater



The Little Blue Cottage

Cozy two bedroom, two bath cottage with many amenities including jet tub, WiFi, kitchen, washer/dryer and outside patio. Sleeps up to four. Just in view to the entrance of town.

Cash or check.

Call 660-837-3627 to reserve
TheLittleBlueCottage.net

VILLAGE GIFTS

- ESTABLISHED 2024 -

Visit us

{ for toys, puzzles, books, Christian gifts, jewelry,
tea towels, and more! We are also the official retailer
in Arrow Rock for Lyceum Theatre products! }

On the Board Walk
312 Main Street

Bring in the program from today's
performance and receive 25% off one item!

Alvord's

COUNTRY-MEATS

Mon-Sat 8-5 Fri 8-6
660-747-8261



FOUR GENERATIONS AND VETERAN OWNED

- Fresh Meat Case & Full Deli
- Hand Cut USDA CHOICE+ Grade Steaks
- National Award-Winning Bacon
- Artisan Crafted Sausages & Jerky
- Freshly Made Missouri Ground Beef
- Grand Champion Cured & Smoked Meats

"BACON DREAMS COME TRUE, SINCE 1932"

911 N. Simpson Dr., Warrensburg, MO 64093 • 800-353-8553

HERITAGE SOCIETY



SUPPORTING THE LYCEUM

FOR GENERATIONS TO COME

The Arrow Rock Lyceum Theatre opened its doors in 1961, and over a half-century later it continues to be a vital arts institution in the heart of Missouri. Our Heritage Society was developed to ensure we have a long-lasting future. The generous individuals listed below have made a lifelong commitment to The Lyceum through a very special and important form of financial support, a planned gift. These gifts may come through a variety of estate planning options such as a will, gifts of life insurance, a gift annuity, or a trust.

We invite you to consider joining our Heritage Society and help provide vital, time-honored contributions to our historic theatre.

Chet F. Breitwieser
Charles and Pat Cooper
Jane C. Crow
Kathy Digges
Dana Frink
John and Trish Fletcher
Dave and Nancy Griggs
Dennis and Marilyn Hunter
John and Donna Huston
Michael Kateman
Day and Whitney Kerr
Erich and Edna Kirsten

Stan and Kay Kuecker
John Landrum
Rich and Debbie Lawson
Dick and Cindy Malon
Turf and JoAnn Martin
Craig McDaniel
Lewis and Susan Miller
John B. Stewart
Abigail W. and Fredrick M. Tempel
Bill and Jennifer True
Paul and Marlee Walz

For more information, contact Sandy Selby at 660-837-3311 x6103.

PRODUCERS SOCIETY



Through their generous leadership giving, this amazing group is instrumental in helping bring quality productions to our stage. We give our sincere thanks to these dedicated donors who keep The Lyceum thriving for future generations.

Executive Producer (\$100,000 or more)

Anonymous

Co-Executive Producer (\$50,000 – \$99,000)

Gordon Family Foundation

Spotlight Producer (\$25,000-\$49,999)

Beatrice Litherland Smith

Star Producer (\$10,000 - \$24,999)

Chet Breitwieser & Rod Starns

Richard & Barbara Knaebel

Richard & Marti Hodge

John Landrum

William & Jennifer True

Lead Producer (\$5,000 - \$9,999)

Roger & Ronnie Alewel

Jill Darwent

Greg & Kelly DeLine

Doris Dixon

Doug Drown

Al & Anita Gosney

George & Victoria Hubbell

Kirk Isenhour & Doug Anning

Lynn Karlgaard

Peter Kingma & Thom Lambert

Edward P. Milbank

Linda Randall & Gerald Hazelbauer

David & Karen Rawlings

Vicki Russell

Featured Producer \$2,500 – \$4,999

Diane Benedetti

Joan Butcher

Helen & Bryce Cripps

Kathy Digges

Martha Fifer

John & Trish Fletcher

Dave & Nancy Griggs

Kee Groshong

David C. Kirsten

Jim & Marjorie Marberry

Janet Meives

Lewis & Susan Miller

Jill Mitchell & George Pierrot

Larry Morris

Cindy Newton

Carrie Peecher, D.O.

Paul & Kim Ratcliffe

Pamela & George Riedel

Carol E. & Gary Smith

Barb & Rick Sommer

Jan & Gerald Summers

Joseph & Sharon Timmons

Dave & Terry Wollersheim

Producer (\$1,500 - \$2,499)

Elizabeth & Page Bellamy

Laura & Lowell Brenton

Jerry & Meghan Carpenter

Nancy Tucker Cleaveland

Rosie & John Harper

Ann R. Harris

Edward & Betty Hart

Donna G. Huston

Dallas Jensen & Glenda Moun

Brad & Brenda Jones

Susie Jones

Michael Kateman

David & Chandra Keuhn

Rich & Debbie Lawson

Erik Lee

Dick & Cynthia Malon

Turf & JoAnn Martin

Don Richard & Craig Mudge

Kevin & Pam Riggs

James & Carol Roller

Brenda & Tom Schupp

Christy & Ellis Tuttle

Jay & Rose Ward

Lori Wightman & Darren Grove

Doug & Ellen Woody

Associate Producer (\$1,000 - \$1,499)

Gaylyn Alexander

Mike & Sally Bogie

Kathy Borgman

Mike & Janice Burnam

Charles & Pat Cooper

Doug & Tricia Crews

Jane C. Crow

Kelly & Greg DeLine

Rebecca Early

Shirley K. Elliott

Vicki Fain

Bryan & Norine Gaskill

Jim & Gwen Gresham

Cozette Hoefler

Nick & Leslie Huston

Wallis & Nancy Landrum

Steve Leach

Linda McCollum

Kathy McMurry

John J McQueeney

Dr. Cynthia & Steve Mehrer

Gloria & Conrad Moody

Stephen & Elaine Olson

David & Jean Peters

Bonnie Prather

Dave & Penny Rich

Denise Schisler

Ernest & Judith Smith

Sharon Spencer

Jim & Mary Stilley

Donald Stouffer

Harry Sultzberger

Curt & Patricia Vogel

Anthony Weatherford & Deb Meyers

Alan & Susan Wessler

Ken & Melinda Wilks

Larry & Diana Willen

Becky & Rich Wolpert

LYCEUM BACKERS



Our annual backers are the heartbeat of this organization. We give our thanks and appreciation to the more than 400 donors who have generously shown how much they appreciate the art of live professional theatre and this unique treasure in mid-Missouri.

Director

(\$500 - \$999)

Jill & Michael Charlton
Deborah Daniels
Mandy Dorrance & Bruce Satterlee
Rebecca & Art Farris
Bob Fenlon
Lawrence & Paulette Fick
Robert & Linda Gordon
Green Printers / Big Prints
Chris & Pam Gumper
Carroll Highbarger & Betty Crawford
Ted & Lila Hilgeförd
Charles Gene Hirst
Eric Hoke
Jim & Barbara Humburg
Jan & Tim Jeffries
Day & Whitney Kerr
Chris & Christy Klenklen
Lara Landrum
Kathy & Mike Lang
Linda Litton
Ed & Vickie McCloud
Faye & Mike Moser
Gary D & Jane Myers
Lindi Overton
Carlene Petree
William & Sandra Rinne
Robertson-Finley Foundation
Jim & Patricia Sears
Sandy & Marty Selby
Patti & Richard Sheets
Ruth & Jeff Stegner
Marion & Sarah Storm
Jim & Shari Thomas

David & Marlene Van Horn

Jerry & Maggie Ubl

David Weiss

Herb & Lynn Willbrand

Bobby & Genny Wright

Star

(\$250 - \$499)

Jesse Alexander (Charles)
Gary & Nancy Anger
Bonnie Baugh
Virginia & Sam Bayne
Mark & Michele Belcher
Anne Bills & Deborah Jacobs
Dan & Betty Buchheit
Dani Calandro
Darci Celey & Doug Salmons
Philip & Donna Clithero
Steven & Jan Collins
Ron & Carol Cox
Janet S. Crosby
Winnie & Tom Davis
Dorinda Derow
Jim & Karen Deutsch
Louis Dorn
Janice Douglas
Mary Ebert
Dale & Belinda Essmyer
Judith & Michael LeFevre
Tammy Gillespie
Rodney & Caryn Ginter
Gene & Carol Hall
Cynnthia Heimsoth
Dale & Jan Hinnah
Carolyn Hodill
Lyle & Teresa Horner

Lee Huey Household

Sharon Hutchinson

Sharon Huntze

Bob & Julie Kaley

Darryl & Nancy Kempf

Mary Klenklen

Shirley Marcum

Karen Avery Miller

Phyllis Naragon

James & Dana Page

Minnie Patrick

Malissa Peacock

Janet Samuels

Gregory & Ruth Schmidt

Kevin Selman

Randy & Vicki Shannon

Ann Stafford

Tom & Suzie Stallings

Lisa & Keith Straatmann

Robert & Janie Theobald

Jerry & Maggie Ubl

Susan Voss

Karen & Tom Weaver

Leading Player

(\$100-\$249)

David & Ginny Adair
Judy Alexiou
Jaye & Gary Analora
Linda Ashford
Bob & Bridgett Bagby
Frank & Yelena Barnhart
Blackbaud
Gene & Carol Bramon
Karen & Eddie Brickner
James Briggs

LYCEUM BACKERS

Patricia Ann Bronsing
 Danna & Brad Bryant
 Emilee Buchheit
 Rosemary Christensen
 Myra Christopher
 Russell & Betty Cobb
 Mike & Mary Beth Conway
 Ann Covington
 Taylor & Sue Crismon
 Keith & Wendy Durk
 Linda Easley
 Ken & Bev Eichelberger
 Bob & Ellen Ferguson
 Sheila A Fox
 Richard Frank
 Walter Frueh
 David & Ellen Gardner
 Mary & Ted Garten
 Jim & Betty Gember
 Carol Gerhard
 Vanette Gibbs
 Anne Gifford
 Linda Gosney
 Robert & Molly Hacker
 Mark & Andrea Hatfield
 Bob & Peggy Irish
 Nancy & Bill Jackson
 David Johnson
 Grayson Kabler
 Evelyn Korschgen

Susan Kyle
 Misty Langston
 Richard & Tracy Lay
 Loretta & Dale Lindsey
 James & Sheryl Long
 Dianne Lovan
 Mary Alice Lyon
 David & Sherry McCarthy
 Carolyn Miller
 Ellen Miller
 Peggy & Marc Montgomery
 Edward & Sue Musterman
 John Perkins & Nicolette Yevich
 Barbara Phillips
 Dennis & Barbara Preis
 Kathryn & Rockford Reece Household
 Steve Renz
 Bob & Kathleen Richardson
 Harriet Ritter
 Michael & Debbie Rothhaar
 Julie & Jeff Sherman
 Edwena Shock
 Sandra L Slusher
 Dave & Anne Stockman
 Ray Stropes
 Susan Stropes
 Mary C Stubbs
 Ann Travers
 Sherri & Jamie Ulbrich
 Paul & Marlee Walz

Mary & Steve Weinstein
 Lori Weir
 Linda West
 David & Sue Ziegenhorn

Understudy (\$50-\$99)

Norman & Nancy Barter
 MaryAnn Becker
 Judy Best
 Breedlove Landscape Service
 David & Karen Durham
 Britt Faaborg
 Jane Ford
 Darla Gerlach
 Mark Glover
 Linda Headrick
 Mark Johnson
 Bruce Kennedy
 Loree Kessler
 Monica Lang
 Joanie Lichty
 Doris Littrell
 Steve Manley
 Kenneth & Jen Petterson
 Ricky Rouse
 Judy Stiek
 Gretchen Twenter
 Lynette Weber

JOIN OUR BACKER FAMILY TODAY!



"The Lyceum Theatre produces Broadway-caliber shows right in the heart of mid-Missouri. We support this gem because we want to see its continued success; we want to know it will be here for years to come. We are so lucky to have such high-quality theatre in our own backyard."

Gary and Carol Smith
 Producers Society members since 2019



Questions?

Call Sandy Selby at 660-837-3311 ext. 6103

[Find Out More](#)

WARRANTED TO BE A

PENDLETON

PENDLETON WOOLEN MILLS
SINCE 1863



INTERIOR DESIGN SHOP AND SHOWROOM

517 Main Street, Arrow Rock | 573-808-7976



We've fed Arrow Rock for nearly two centuries, from stage coaches to theater stages and everything in between.



THEATER DAYS

**Our famous
fried chicken
buffet**

OTHER WEEKENDS

**Our tavern & trail
menu with elevated
comfort foods**



660-837-3200

hustontavern.com